

DEFINING  
CROCHET

crochet!

SPRING 2014 / CROCHETMAGAZINE.COM

# PEEKABOO TUNIC

You'll Love This  
Comfy Top With  
A Surprise in  
The Back!

## DELTA LACE SHAWL

Learn How to Create a  
Gorgeous Wrap in a  
Fun & Fabulous Stitch

## TABLE ON THE GREEN

Jazz Up Your Table Decor  
With a Vibrant Lace Runner





SERENITY  
CHUNKY



*Deborah Norville*  
COLLECTION™



Little Panda Hat  
in Serenity Chunky

*premier*®  
YARNS

Check out all the projects to keep your little ones warm and cozy online at [www.premieryarns.com](http://www.premieryarns.com)





*Made Using*  
**COTTON  
CLASSIC  
LITE**

*RAC0879  
Lotus Blossom  
Crochet Poncho*



**Tahki**  
Yarns

*Available at*  
**AnniesCatalog.com**  
*and your local yarn stores*

Keycode CRAZACT



## IN EVERY ISSUE CARING & SHARING

### 10 SOCCER STAR

*Designs by Bendy Carter*

Make this adorable soccer-theme set for your newest little sports star, or for our featured charity, One Square At A Time.

## BEGINNER'S CORNER

### 14 SILVER BEADED BANGLE

*Design by Bonnie Barker*

Create an elegant bracelet that looks like it came from a fine jewelry store with basic stitches, silver thread and a few beads.

## EASY AS 1-2-3

### 16 CHAIN-LINK SHAWL

*Design by Kathleen Van Horn for Sunrise Yarns*

A unique layered chain effect created with two beautiful complementary yarns worked in an overlay technique gives this gorgeous wrap eye-catching style.

## LEARN IT! DO IT!

### 18 HOW TO INCREASE IN DELTA LACE CROCHET

*By Karen Ratto-Whooley*

Delta means "triangle," which aptly describes the look of this lace technique. Our article shows you how to work increases in this pattern.

### 21 DELTA LACE SHAWL

*Design by Karen Ratto-Whooley*

Silky ribbon yarn in gorgeous palette of sunrise colors creates the perfect canvas for the Delta Lace pattern in this light and luscious shawl.



10



21



16



14

**DEPARTMENTS** A Note From the Editor 6 / Fan Forum 6 / Crochet in the News 8 / Buyer's Guide 95 / Standards & Symbols 95 / Stitch Guide 96 / Crochet! at a Glance 97 / Previews 98

**CROCHET!** (ISSN 1539-011X, USPS 001-854) is published quarterly by Annie's, 306 East Parr Road, Berne, IN 46711, (260) 589-4000, fax (260) 589-8093. Periodicals postage paid at Berne, IN 46711 and additional mailing offices. **POSTMASTER:** Send change of address to *Crochet!*, P.O. Box 9001, Big Sandy, TX 75755. Canada Post International Publications Mail Product (Canadian Distribution) Sales Agreement No. 40013450. Copyright © 2014 Annie's. All rights reserved. This publication may not be reproduced in part or in whole without written permission from the publisher.

**SUBSCRIPTIONS:** \$24.97 + \$1.98 p/p per year in USA, \$24.97 + \$9.98 p/p elsewhere, U.S. funds only. To subscribe, see *CrochetMagazine.com* or write to *Crochet!*, P.O. Box 9001, Big Sandy, TX 75755.

**RETAIL STORES:** If you are not presently being provided copies of this magazine by your area newsstand wholesaler, visit us at *AnniesWSL.com*.

Printed in USA. GST Account Number 13926 7290 RT0001.

**FOR SUBSCRIPTION SERVICE,** including change of address, visit online at *CrochetMagazine.com* (select "Customer Care"). Or write to *Crochet!* Customer Service, P.O. Box 9001, Big Sandy, TX 75755. Please enclose your label from a recent issue. Or call **(800) 829-5865** Monday–Friday, 8 a.m.–7 p.m. CT, Saturday, 7 a.m.–5 p.m. CT and Sunday, 9 a.m.–5 p.m. CT. Or send an email to *Customer\_Care@CrochetMagazine.com*.





# Crochet!

An Annie's Publication

**CrochetMagazine.com**

**Executive Editor** Carol Alexander  
**Creative Director** Brad Snow  
**Publishing Services Director** Brenda Gallmeyer  
**Editorial Assistant** Sara Meyer  
**Graphic Designer** Nick Pierce  
**Copy Supervisor** Corene Painter  
**Senior Copy Editor** Emily Carter  
**Copy Editor** Rebekah R. Blomenberg, Mary O'Donnell  
**Technical Editor** Shirley Brown  
**Technical Artist** Debbie Kuntz  
**Production Artist Supervisor** Erin Brandt  
**Senior Production Artist** Nicole Gage  
**Production Artists** Dustin Garlinger, Minette Collins Smith  
**Production Assistants** Marj Morgan, Judy Neuenschwander

**Photography Supervisor** Tammy Christian  
**Photography** Matthew Owen  
**Photo Stylists** Tammy Liechty, Tammy Steiner  
**Makeup Artist/Hair Stylist** Michelle Kister  
**Chief Executive Officer** David McKee  
**Executive VP** Michele Fortune  
**Publisher** Mike Klansek  
**Magazine Marketing Director** Scott Moss

## HOW TO CONTACT US

**Internet:** CrochetMagazine.com  
**Mail:** Crochet!, P.O. Box 9001, Big Sandy, TX 75755  
**Email:** Customer\_Care@CrochetMagazine.com  
**Telephone:** (800) 449-0440  
 Include your full name, mailing address and daytime phone number.

## ADVERTISING

**Advertising Sales Director** Michelle Thorpe  
 (877) 282-4724, ext. 213  
 Email: Michelle\_Thorpe@Annies-Publishing.com  
**Crochet Account Manager** Norma Jean Fochs  
 (877) 282-4724, ext. 218  
 Email: Normajean\_Fochs@Annies-Publishing.com

## PATTERN SERVICES

**Revisions:** CrochetMagazine.com  
**Write:** Crochet Pattern Services, 306 East Parr Road, Berne, IN 46711  
**Email:** Editor@CrochetMagazine.com  
**Call:** (260) 589-4000, ext. 333 weekdays

**The Crochet! guarantee:** If at any time you're not completely satisfied with Crochet! magazine, you can cancel your subscription and receive a full and immediate refund of the entire subscription price. No questions asked.

**Mailing Lists:** From time to time we make our subscriber list available to companies that sell goods and services by mail that we believe would interest our readers. If you would rather not receive such mailings, please send your current mailing label or exact copy to Crochet!, Mail Preference Service, P.O. Box 9001, Big Sandy, TX 75755.

Every effort has been made to ensure the accuracy and completeness of the instructions in this magazine. However, we cannot be responsible for human error or for the results when using materials other than those specified in the instructions, or for variations in individual work.



## SLIP INTO STYLE

- 22 **UPTOWN CHIC CARDIGAN**  
Design by Laura Gebhardt
- 25 **ALANI SWEATER**  
Design by Willena Nanton
- 28 **PEEKABOO-BACK TUNIC**  
Design by Patty Davis
- 31 **EASY TEXTURED VEST**  
Design by Cristin Berrafato
- 33 **GEORGIANNA JACKET**  
Design by Mona Modica for Creative Yarn Source
- 36 **LIMEHOUSE GARDEN TOP**  
Design by Laura Gebhardt
- 39 **ENJOY THE BREEZE TEE**  
Design by Linda Dean

## DRESS IT UP

- 40 **ASCOT SCARF**  
Design by Kristen Stoltzfus
- 42 **BOWS & LACE HANDBAG**  
Design by Heather West
- 44 **PEONY GARLAND**  
Design Susan Badgley
- 47 **DAHLIA BROOCH**  
Design by Krisztina Forian
- 48 **TOPIARY SCARF**  
Design by Ellen Gormley

- 50 **UPCYCLED-JEAN MESSENGER BAG**  
Design by Julia Schwartz
- 53 **LAVENDER LACE SCARF**  
Design by Elisabeth Davis de Herraiz
- 54 **GILLIAN PONCHO**  
Design by Dora Ohrenstein

## SMALL WONDERS

- 59 **DIAMOND ROSE DRESS**  
Design by Willena Nanton
- 61 **COTTON CANDY HAT**  
Design by Susan Robicheau

## AT HOME

- 62 **TABLE ON THE GREEN RUNNER**  
Design by Katherine Eng
- 64 **PRETTY POSY TEA COZY**  
Design by Susan Badgley
- 66 **CHEVRON STRIPES PILLOW**  
Design by Laurie Ann Sand
- 68 **BOXED FLOWER COVERLET**  
Design by Denise Lavoie
- 73 **SPRING BUDS THROW**  
Design by Rena V. Stevens

## IN STITCHES

- 74 **WAVY PUFF-STITCH SPRAYS & RICKRACK STITCH**  
Designs by Annie's

Responsibility for advertised products lies with the advertisers. Crochet! will not knowingly publish fraudulent materials and is not liable for any damages arising from the purchase or use of any products. If you have any consumer complaints concerning goods purchased from our advertisers, please send us written notification to aid our screening process.

If the post office alerts us that your magazine is undeliverable, we have no further obligation unless we receive a corrected address within two years.



## A NOTE FROM THE EDITOR



With the promise of spring in the air, it's time to shed the winter doldrums and discover some new springtime patterns to get your crochet reenergized.

To dress up your wardrobe, we've included a variety of fashionable garments and accessories that will take you from those still chilly days on through warmer days that call for lighter garments. We have a great selection of home accents to give color and style to your decor, including beautiful throws, a colorful pillow, a bright and cheery table runner and a fun floral teapot cozy.

Karen Ratto-Whooly shows you step-by-step how to work increases in the beautiful Delta Lace technique in her Learn It! Do It! article. You can then use your new expertise to make her lovely Delta Lace Shawl.

We hope our refreshing variety of springtime patterns will recharge your creative spirit and make your crochet bloom with new inspiration!

Warm regards,

*Carol Alexander*

**LETTERS AND SUBMISSIONS TO THE EDITOR** should be sent via email to [Editor@CrochetMagazine.com](mailto:Editor@CrochetMagazine.com) or through our website at [CrochetMagazine.com](http://CrochetMagazine.com). They can also be faxed to (260) 589-8093 or mailed to *Crochet!* Editor, 306 East Parr Road, Berne, IN 46711. Letters chosen for publication may be edited for clarity and space.

Every effort is made to return submissions if accompanied by return postage. Publisher assumes no responsibility for return or safety of unsolicited materials.

## FAN FORUM

I love *Crochet!* magazine's Facebook page!

—TERESA LOPEZ

I love the Macramé Cardi on the Summer 2013 issue's cover. This may be my next project.

—BELLE LYNN



Awesome site—love the magazine!

—NANCY PARTINGTON

Here is my version of your cover photo of the Wear Everywhere Sweater in the Summer 2012 magazine.

—CAROL ROSE



I really like *Crochet!* magazine. It is really inspiring to me to make gifts for my family and prayer shawls for the ladies in our church. Thank you.

—CINDY GARLOTTE

I just "discovered" your magazine at our local Harbor Springs, Mich., grocery store. I love it! The designs are all lovely, with a good variety. Thank you for producing such a great resource!

—JANICE PHELPS WILLIAMS

I love how you have a video preview of each issue of the magazine online. I'm going to purchase it now!

—VICKI BROWNING

There is always something lovely, entertaining and fun to crochet in your magazine—love it!

—DIANE GOSLINGA

I got my Autumn 2013 issue! Can't wait to start the cover sweater. It's so pretty!

—PATRICIA GRAHAM DAVIS





# cable cocoons & hats



Made using  
**Plymouth Yarn®**  
Dreambaby  
DK

**5**  
adorable  
sets

871391  
\$9.95



Order today at **AnniesCatalog.com**

Keycode AZACCR





## GAUGE GRABBER

Measuring gauge is not anybody's favorite part of crocheting, but it can be vitally important. An accurate gauge reading can be the difference between a sweater that fits and one that doesn't, or between having enough yarn for your project and running out of yarn. Gauge Grabber™ stickers from Susan Bates are a new tool to help you count stitches and rows within a 2-inch (5cm) square. Just peel off the sticker, place it on your swatch, and then count the stitches and rows within the 2-inch (5cm) outline. There's even a spot for you to note yarn and hook size right on the sticker. It's available in both black print, for use on light yarns, and in pink print, for use on dark yarns.

## EDGIT

Fans of crocheted edgings will flip when they see the Edgit, a piercing crochet hook. This small steel crochet hook has a sharp point made for piercing woven fabric. While the instructions suggest sewing a machine zigzag stitch around the edge of the fabric to set the hole spacing, it is possible to either measure carefully or to “eyeball” the spacing, and dispense with the sewing machine. Use the small hook to pierce hemstitched fabric while you work a round of single crochet with crochet cotton or fingering-weight yarn; then use a regular hook to add additional rounds of decorative edging. You’ll

find yourself putting crocheted edgings on everything!

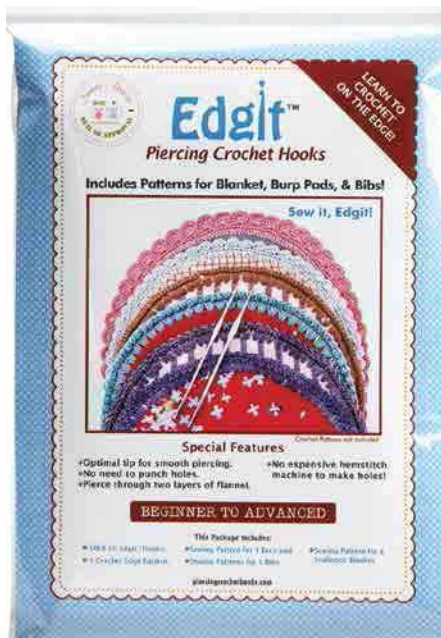
WRAPTURE  
BY KRISTIN OMDAHL

Kristin Omdahl's signature jasmine-scented fragrance is the latest in the line of Eucalan products. Eucalan is a no-rinse delicate wash perfect for all your handmade items, as well as for baby clothes, lingerie and anything that deserves special care. It is nontoxic, phosphate-free, biodegradable and scented with pure essential oils. Best of all, it doesn't require rinsing! That saves both time and water, and makes your garments smell great.



RISK-FREE TRIAL SUBSCRIPTION OFFER!\*

# CountrySampler®



## Subscribe Now to:

- Tour some of the best-dressed classic, Americana and primitive country homes.
- Discover useful and creative decorating ideas.
- Learn how to display everything from furniture to collectibles.
- Find the perfect accessories to complete your favorite country looks in our Craft Fair section. Hundreds of new products are available for purchase from artisans nationwide.

*Country Sampler* makes it easy to create the home of your dreams!

## 4 Issues JUST \$12



## Subscribe Today!

To begin receiving your RISK-FREE trial subscription to *Country Sampler*, subscribe online at [www.countrysampler.com/trial](http://www.countrysampler.com/trial) or call 800-829-0425.

\* If you are pleased with the magazine, you will pay just \$12.00 for the full 4-issue trial subscription. If you are not completely satisfied with your first issue, you may cancel with no obligation and receive a full refund of any payments made. Please allow 4-6 weeks for delivery.



# SOCCER STAR

DESIGNS BY BENDY CARTER

THIS ADORABLE SOCCER-THEME SET WILL MAKE A GREAT GIFT FOR YOUR NEWEST LITTLE SPORTS STAR OR A WONDERFUL DONATION FOR OUR FEATURED CHARITY, ONE SQUARE AT A TIME. MAKE IT IN PINK AND WHITE FOR A GIRL!

1 2 3 4 5 6 INTERMEDIATE

## FINISHED MEASUREMENTS

**Hat:** Fits newborn to 13-inch circumference

**Blanket:** 25½ inches from side to side;  
28½ inches from corner to corner

## MATERIALS

- Caron Simply Soft Light light (light worsted) weight acrylic yarn (3 oz/330 yds/85g per skein):  
4 skeins #0001 white  
2 skeins #0008 Riviera
- Size F/5/3.75mm crochet hook or size needed to obtain gauge
- Tapestry needle
- Stitch markers



Buy this  
YARN NOW!  
Annie'sCatalog.com



## GAUGE

**Blanket:** Rnds 1–6 = 4 inches from side to side; 4½ inches from corner to corner

## PATTERN NOTES

Chain-5 at beginning of round counts as first double crochet and chain-2 at corner unless otherwise stated.

Join with slip stitch as indicated unless otherwise stated.

Chain-3 at beginning of round counts as first double crochet unless otherwise stated.

Chain-4 at beginning of round counts as first half double crochet and chain-2 corner unless otherwise stated.

Work in continuous rounds; do not join or turn unless otherwise stated.

Mark first stitch of round. Move marker up with each round.

## HAT

### Pentagon

#### Make 6.

(RS): With Riviera, ch 4, sl st in first ch to form ring, sl st in ring, **ch 5** (see *Pattern Notes*), [3 dc in ring, ch 2 (corner)] 4 times, 2 dc in ring, **join** (see *Pattern Notes*) in 3rd ch of beg ch-5. Leaving long end for sewing, fasten off. (15 dc, 5 ch-2 corners)

### Hexagon

#### Make 15 white & 5 Riviera.

(RS): Ch 4, sl st in beg ch to form ring, sl st in ring, ch 5, [3 dc in ring, ch 2 (corner)] 5 times,

2 dc in ring, join in 3rd ch of beg ch-5. Leaving long end for sewing, fasten off. (18 dc, 6 ch-2 corners)

### Half Hexagon

#### Make 5.

(RS): With white, ch 4, sl st in beg ch to form ring, sl st in ring, **ch 3** (see *Pattern Notes*), 3 dc in ring, [ch 2 (corner), 3 dc in ring] twice, dc in ring. Leaving long end for sewing, fasten off. (11 dc, 2 ch-2 corners)

## Assembly

With RS facing, working through **back lps** (see *Stitch Guide*) of each st, sew pieces tog according to Hat Assembly Diagram on page 12 or use a soccer ball for reference.







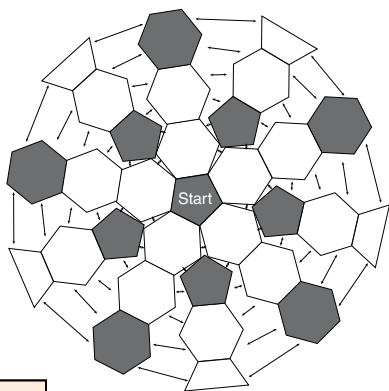

## COLOR KEY

□ White  
■ Riviera

**Soccer Star**  
Hat Assembly Diagram

**Brim**

**Rnd 1 (RS):** With RS facing, join white in ch-2 sp on Riviera hexagon, ch 1, sc in same sp as joining, \*sc in each of next 3 dc, sc in next ch-2 sp, sc in joining, 2 sc in side of next dc, sc in beg ch-4 of Half Hexagon, 2 sc in side of next dc, sc in joining\*\*, sc in ch-2 sp of next Hexagon, rep from \* around, ending last rep at \*\*, join in **front lp** (see *Stitch Guide*) of beg sc. (60 sc)

**Rnds 2–8:** Sl st in front lp of each st around, **do not join**. At end of last rnd, fasten off.

Allow Brim to naturally curl up. Tack Brim in place if desired.

**BLANKET****Hexagon**

**Make 24 white & 13 Riviera.**

**Rnd 1 (RS):** Ch 4, sl st in first ch to form ring, sl st in ring, **ch 5** (see *Pattern Notes*), [3 dc in ring, ch 2 (*corner*)] 5 times, 2 dc in ring, **join** (see *Pattern Notes*) in 3rd ch of beg ch-5. (18 dc, 6 ch-2 corners)

**Rnd 2:** Sl st in ch-2 corner, **ch 4** (see *Pattern Notes*), hdc in same corner sp, \*fpdc (see *Stitch Guide*) around next st, **bpdc** (see *Stitch Guide*) around next st, fpdc around next st\*\*, (hdc, ch 2, hdc) in next ch-2 corner sp, rep from \* around, ending last rep at \*\*, join in 2nd ch of beg ch-4. (30 sts, 6 ch-2 corners)

**Rnd 3:** Sl st in ch-2 corner, ch 4, hdc in same corner sp, \*[bpdc around next st, fpdc around next st] across to last st before next ch-2 corner, bpdc around last st\*\*, (hdc, ch 2, hdc) in ch-2 corner sp, rep from \* around, ending last

**ONE SQUARE AT A TIME**

A 6-year-old learns to crochet, a baby boy named Demetri is born, crocheted blankets are too big for little hands—unless, they are created One Square At A Time.

Jessica Vance, now 18, has, over the last eight years, personally donated thousands of baby hats, booties and blankets to those in the Virginia area and around the world, but she is only one person and the need is great. One Square At A Time needs handmade preemie and newborn items, as well as 6-inch crocheted squares (*no wool*).

To read more about One Square At A Time and the work this talented young lady is doing, go to:

[onesquareatatime.wetpaint.com](http://onesquareatatime.wetpaint.com)

For questions, email:

[jlv40092@verizon.net](mailto:jlv40092@verizon.net)

Please send your baby donation to:

**One Square At A Time**

Jessica Vance

1102 Scott Alan Circle

Blacksburg, VA 24060



rep at \*\*, join in 2nd ch of beg ch-4. (42 sts, 6 ch-2 corners)

**Rnd 4:** Sl st in ch-2 corner, ch 4, hdc in same corner sp, \*[fpdc around next st, bpdc around next st] across to last st before next ch-2 corner, fpdc around last st\*\*, (hdc, ch 2, hdc) in ch-2 corner sp, rep from \* around, ending last rep at \*\*, join in 2nd ch of beg ch-4. (54 sts, 6 ch-2 corners)

**Rnds 5 & 6:** Rep rnds 3 and 4. Leaving long end for sewing, fasten off at end of last rnd. (78 sts, 6 ch-2 corners at end of last rnd)

## Assembly

With RS facing, working through **back lps** (see *Stitch Guide*) of each st, sew pieces tog according to Blanket Assembly Diagram or use a soccer ball for reference.

## Edging

**Rnd 1 (RS):** With RS facing, working in back lps only, join white in first hdc on Riviera straight side, \*sl st in each st across Riviera

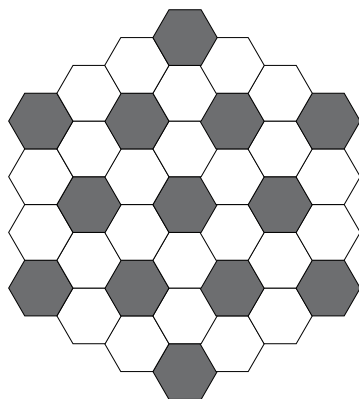

**Soccer Star**  
Blanket Assembly Diagram

straight side to ch-2 corner, sl st in each of next 2 chs, \*\*sl st in next st, **sc dec** (see *Stitch Guide*) in next 2 sts, **hdc dec** (see *Stitch Guide*) in next 2 sts, [**dc dec** (see *Stitch Guide*) in next 2 sts] twice, [**tr dec** (see *Stitch Guide*) in next 2 sts] twice, at join **dtr dec** (see *Stitch Guide*) in ch corner on current Hexagon and

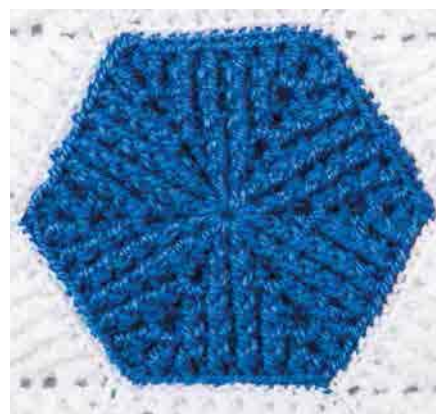

ch corner on next Hexagon, [tr dec in next 2 sts] twice, [dc dec in next 2 sts] twice, hdc dec in next 2 sts, sc dec in next 2 sts, sl st in next st, sl st in each of next 2 corner chs, rep from \*\* to next Riviera straight side, rep from \* around, join in **front lp** (see *Stitch Guide*) of beg st, **do not turn**. (395 sts)

**Rnds 2–8:** Sl st in front lp of each st around, **do not join** (see *Pattern Notes*). At end of last rnd, fasten off.

Allow Edging to naturally curl up. Tack in place if desired. **C!**

# CGOA would like to thank these Corporate & Retail Members for their support



## Corporate Members

Annie's  
CrochetMagazine.com

Coats & Clark  
www.CoatsandClark.com

Crochetville, LLC  
www.Crochetville.org

Holland Designs  
www.hollanddesigns.etsy.com

Interweave  
www.InterweaveCrochet.com

Knit1Crochet2 Learning League  
www.knit1crochet2.com

Kreinik Mfg. Co., Inc.  
www.Kreinik.com

Lavishea LLC  
www.Lavishea.com

Leisure Arts, Inc.  
www.leisurearts.com

Lion Brand Yarn Co.  
www.lionbrand.com

M. E. and Co.  
www.CrochetAsylum.com

Madejas  
www.MadejasPR.com

Maggie's Crochet  
www.MaggiesCrochet.com

Many Creative Gifts LLC  
www.manycreativegifts.com

Nature's Yarns, Inc.  
info@naturesyarnsinc.com

Redfish Dyeworks  
www.RedFishDyeWorks.com

Skacel Collection, Inc.  
www.SkacelKnitting.com

Unique Yarns

## Retail Members

Tomorrows Treasures, llc  
204 E Grand Ave Unit E  
Rainbow City, AL 35906

The Knitting Nest  
www.tahoe knittingnest.com

Foxyknits  
PO Box 2506  
Seal Beach, CA 90740  
www.foxyknits.com

Creative Endeavors  
7637 N. 200 E.  
Ridgeville, IN 47380  
www.CreativeEndeavorsKS.etsy.com

www.MainlyCrochet.com  
48 Smallpoint Rd  
Phippsburg, ME 04562  
www.mainlycrochet.com

Clever Ewe  
596 Ada Drive  
Ada, MI  
www.cleverewe.com

Sweet PEA's Yarn & Gifts  
201 N Riverside Ave  
Saint Claire, MI 48079  
www.sweetpeasyarn.com

Artisan Knitworks  
23509 Nine Mack Drive  
Plymouth, MI 48170  
www.sweetpeasyarn.com

Di Irvine  
14866 Grenbriar Ct  
Mendota Heights, MN 55118  
diirvine@aol.com

Zig-Zag Corner Quilts & Baskets LLC  
7872 N Troy Rd  
Greenfield, NC 46140

Yarn Bazaar  
4 Victoria Pl  
Princeton Junction, NJ 08550  
www.yarnbazaar.com

MADEJAS  
Puerto Nuevo  
410 De Diego Ave  
San Juan, PR 00920  
www.madejaspr.com

Furls Crochet  
201 N Weston Ln  
Austin, TX 78733  
www.furlscrochet.com

A Likely Yarn  
213 Pecan St  
Abingdon, VA 24210  
www.alikelyyarn.com

Perfect Fit Palace  
3816 Magwood Court  
Virginia Beach, VA 23462

World Wide Yarns  
PO Box 596  
119 Main Ave E  
Soap Lake, WA 98851  
www.mycrochetkits.com

Sutter's Gold 'n Fleece  
9094 Co Rd O  
St Germain, WI 54558  
www.suttersgoldnfleece.com

The Fiber House  
146 Coffeen Ave  
Sheridan, WY 82801  
www.thefiberhouse.com



# SILVER BEADED BANGLE

DESIGN BY BONNIE BARKER

THIS BEAUTIFUL BRACELET LOOKS LIKE IT CAME FROM A FINE JEWELRY STORE, BUT YOU CAN EASILY MAKE IT FOR FAR LESS.



1 2 3 4 5 6 **CONFIDENT  
BEGINNER**

## FINISHED SIZE

One size fits most

## MATERIALS

- Elastic beading thread:  
5 yds silver
- Size D/3/3.25mm crochet hook or size  
needed to obtain gauge
- Tapestry needle
- Darice Mix and Mingle metal-lined  
glass beads:  
7 large aqua and white mix

## GAUGE

9 sc = 1 inch, unstretched

## PATTERN NOTE

Because of the nature of crocheting with elastic, begin with numbers in pattern and check after completing row 1 for fit. If you want a smaller or tighter bracelet, decrease number of stitches. If you want a larger or looser bracelet, add more stitches.

## BRACELET

**Row 1:** Ch 51, sc in 2nd ch from hook and in each ch across, turn. (50 sc)

**Row 2:** Ch 1, sc in each st across, turn.

**Row 3:** Ch 1, sl st in each st across. Leaving 4-inch end, fasten off.

## Finishing

Thread 7 beads onto Bracelet.

Bracelet should have slight curl to 1 side.

Carefully slide beads in place as desired, making sure elastic consistently curls in 1 direction all the way around.

Do not pull hard on bracelet as it will stretch out of shape.

Using 4-inch end, sew ends tog. **C!**







**SUMMER 2014  
CGOA CONFERENCE/  
KNIT & CROCHET SHOW**

JULY 23-27  
Radisson Hotel Manchester-Ctr of NH  
**Manchester, NH**  
Classes July 23-27;  
Shopping July 25-27

[www.KnitandCrochetShow.com](http://www.KnitandCrochetShow.com)

Copy this ad for \$2 off/BOGO entry  
(Members enter free!)

Join the Crochet Guild of America –

*Your Crochet Lifeline!*

Link your chain to thousands of crocheters  
across the country and around the world!

- *Crochet!* magazine in your mailbox four times a year
- Crochet networking – *Chain Link* newsletter, CGOA blog
- Exclusive crochet shopping discounts with online retailers
- Education to expand your crochet skills and enjoyment
- CGOA Chain Link Conferences for face-to-face crochet fun, shopping and learning

Hooks ready? Become a CGOA member, today!

[www.Crochet.org](http://www.Crochet.org)

**CONTACT INFORMATION** (Please print clearly)

☐ Check here if you are renewing

Completing this form serves management notice that you agree to be contacted by mail, phone, fax and/or e-mail.

Name \_\_\_\_\_

Mailing Address \_\_\_\_\_

City \_\_\_\_\_ State/Prov \_\_\_\_\_ ZIP +4 \_\_\_\_\_ Country \_\_\_\_\_

Phone ( ) \_\_\_\_\_ E-mail \_\_\_\_\_

My Chapter \_\_\_\_\_

Check here to give permission to publish your listing in the CGOA Membership Directory in the Members-only section of the Web site or in print as follows:

☐ My Name ☐ My Address ☐ My Email

☐ Check here to receive information about CGOA Conferences and Knit & Crochet Shows.

Signature \_\_\_\_\_

**INDIVIDUAL MEMBER - DUES**

12 months ☐ \$35 (USA) ☐ \$42 (Canada/Mexico) ☐ \$50 (Other non-USA)

24 months ☐ \$65 (USA) ☐ \$79 (Canada/Mexico) ☐ \$95 (Other non-USA)

To join as a Retailer, Wholesaler, Manufacturer, Sponsor, etc.,  
go to [www.Crochet.org](http://www.Crochet.org).

**METHOD OF PAYMENT** (Due at time of order)

All payments in US dollars drawn on US banks. A \$25 fee will be charged for returned checks.  
(Make checks payable to Crochet Guild of America)

☐ Check ☐ Cashier's Check/Money Order

☐ Debit Card: ☐ Credit Card:

☐ MasterCard ☐ VISA ☐ American Express ☐ Discover

Card Number \_\_\_\_\_ Exp. \_\_\_\_\_

3- or 4-digit security code \_\_\_\_\_ Amt. to be charged \$ \_\_\_\_\_

Name on Card (Print) \_\_\_\_\_

Billing Address \_\_\_\_\_

Signature \_\_\_\_\_

The Crochet Guild of America is a non-profit 501 (c) (3) organization. Membership dues to CGOA may be deductible on your personal income tax filing. Please consult your tax advisor.

**SEND COMPLETED APPLICATION & PAYMENT TO:**

1100-H Brandywine Blvd • Zanesville OH 43701-7303

Ph: 740-452-4541 • Fax: 740-452-2552

(Expect member confirmation from [CGOA@Offinger.com](mailto:CGOA@Offinger.com))

To join online: [www.Crochet.org](http://www.Crochet.org).



# CHAIN-LINK SHAWL

DESIGN BY KATHLEEN VAN HORN FOR SUNRISE YARNS

USING TWO BEAUTIFUL, COMPLEMENTARY YARNS, A LAYERED-CHAIN EFFECT IS CREATED WHEN THE CHAINS WORKED IN THE SECOND YARN ARE OVERLAID AND WOVEN INTO CHAINS WORKED IN THE FIRST YARN.

1 2 3 4 5 6 EASY

## FINISHED MEASUREMENTS

70 inches wide x 16 inches long

## MATERIALS

- Sunrise Diakeito DiaCosta Nuova (CSN) light (DK) weight rayon/acrylic yarn (1½ oz/ 148 yds/40g per ball):  
3 balls #107 purple core with red/green strands (MC)
- Sunrise Diakeito Masterseed Cotton Lily (MSY) light (DK) weight cotton tape yarn (116 yds per ball):  
3 balls #607 purple (CC)
- Size G/6/4mm crochet hook



## GAUGE

Gauge is not important for this project.

## PATTERN NOTES

This layered Shawl is worked from the center back with main color (MC) down 1 side and then worked from the center back down the other side. The contrasting color (CC) is overlaid and woven into the main-color chain, working the front center down 1 side and then working from the center back down the other side.

Chain-7 at beginning of row counts as first treble crochet and chain-3 at corner unless otherwise stated.

Join with slip stitch as indicated unless otherwise stated.

## SHAWL

### Step 1

**Row 1:** With MC, ch 81, sc in first ch from hook, [ch 7, sk next 4 chs, sc in next ch] across, turn.

**Row 2: Ch 7** (see *Pattern Notes*), [sc in next ch-7 sp, ch 7] across to last ch-7 sp, ch 3, tr in last st forming last ch sp, turn.

**Row 3:** Ch 1, sc in last tr, [ch 7, sc in next ch-7 sp] across, ending with tr in last ch-3 sp, turn.

**Next rows:** [Rep rows 2 and 3 alternately] 31 times. At end of last row, fasten off.

### Step 2

**Row 1:** Join MC with sc in first ch on opposite side of row 1 of Step 1, [ch 7, sk next 4 chs, sc in next ch] across, turn.

**Next rows:** [Rep rows 2 and 3 of Step 1 alternately] 32 times in opposite direction. At end of last row, fasten off.

### Step 3

**Getting started:** Join CC in center of ch-3 at end of row 1 of MC as shown on Diagram 1 (see page 76).

**Row 1:** Ch 3, sc in ch-5 sp of starting ch on row 1 of Step 1, [ch 7, sc in next ch-5 sp] across, turn ch mesh.

CONTINUED ON PAGE 76

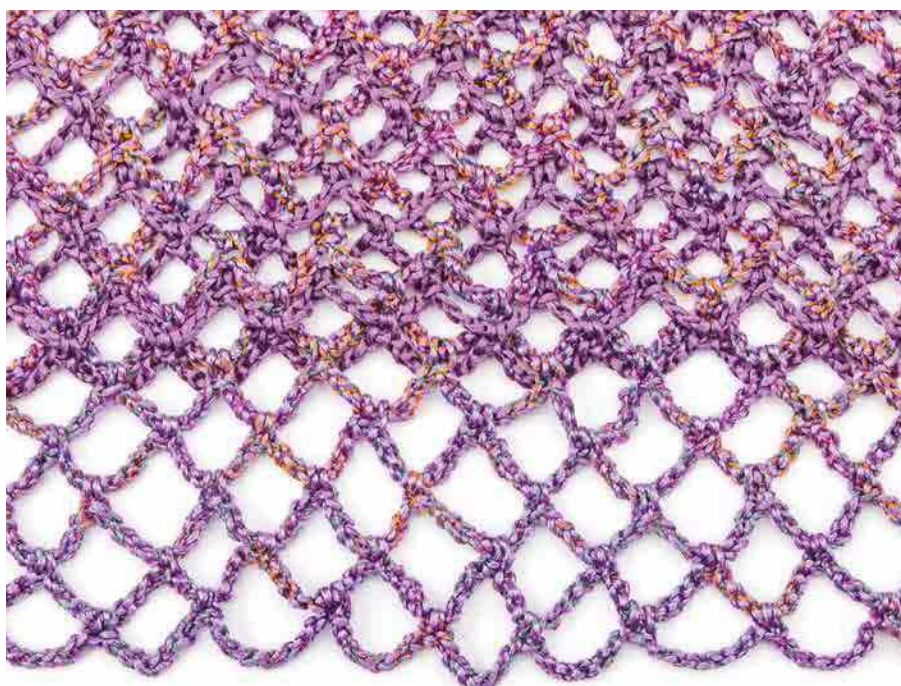







# HOW TO INCREASE IN DELTA LACE CROCHET

BY KAREN RATTO-WHOOLEY

DELTA MEANS “TRIANGLE,” WHICH APTLY DESCRIBES THE LOOK OF THIS LOVELY OPENWORK PATTERN. FOLLOW OUR EASY STEPS TO ADD FLEXIBILITY TO DELTA LACE WITH TWO TYPES OF INCREASES.

If you haven't worked with delta crochet in the past, let me give you a quick definition. Delta is another word for “triangle.” For example, the Greek letter, delta, is  $\Delta$ . A river delta has a triangular shape. So when we talk about delta crochet, we are talking about fabric that is made from openwork triangles.

If you have a copy of my book *Learn to Delta Lace Crochet*, published by Annie's in 2010, you will notice that there is only one pattern in there that has any increases at all, but I really don't mention it at all in the how-to portion. In this article I am going to explain two ways of increasing in delta lace: by increasing on the edges to make a triangle-shape piece or by increasing in the middle of a row, such as I do in the Delta Lace Topper in the book.

## INCREASING TO CREATE A TRIANGULAR SHAPE

Increasing on the edges of a piece is actually much easier than it sounds! All it takes is to create an extra triangle at the beginning of each row. In the example below we will be using double treble crochet (dtr), but this can be easily modified to work with double crochet (dc) and treble crochet (tr) as well.

**Row 1:** Ch 11 (counts as first dtr and ch-5 sp), dtr in 11th ch from hook, turn. (1 ch-5 sp) (See Photo A)

**Note:** Ch 10 turning ch counts as dtr and ch-5 sp now and throughout pattern.

**Row 2:** Ch 10, tr in first dtr, (dtr, ch 5, dtr) in 5th ch of turning ch, turn. (2 ch-5 sps) (See Photo B)

**Row 3—desired length:** Ch 10, dtr in first dtr, [sk next dtr, (dtr, ch 5, dtr) in next dtr] across to turning ch, (dtr, ch 5, dtr) in 5th ch of turning ch, turn. (3 ch-5 sps) (See Photo C)



PHOTO A



PHOTO B



PHOTO C

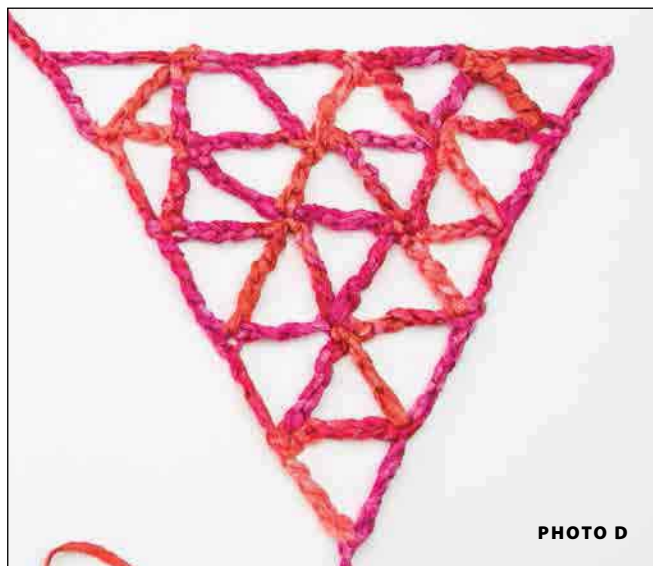

PHOTO D

At this point, all you have to do is repeat row 3 as many times as you need to create the size triangle you need. In the photo below, I have repeated row 3 twice to get a total of five rows with five chain-5 spaces in that row. (See Photo D)

## INCREASING IN THE MIDDLE OF THE ROW

Increasing in the middle of a row works best when you are trying to make a point that shows up in the fabric. It is great for flounces or to create an A-line shape. It works really well when working in the round. In the sample instructions below, I am using treble crochet (tr) stitches, but you can easily modify for double crochet (dc) or taller stitches.

**Row 1:** Ch 29, tr in 9th ch from hook, [sk next 4 chs, tr in next ch, sk 4 chs, (tr, ch 4, tr) in next st] across to end, turn. (6 ch-4 sps)

**Row 2:** Ch 8, tr in first tr, sk next tr, (tr, ch 4, tr) in next tr, sk next tr, (tr, ch 4, 2 tr, ch 4, tr) in next tr (*inc made*), [sk next tr, (tr, ch 4, tr) in next tr] across to turning ch, (tr, ch 4, tr) in 4th ch of turning ch, turn. (7 ch-4 sps) (See Photo E)

**Row 3:** Ch 8, tr in first tr, [sk next tr, (tr, ch 4, tr) in next tr] 3 times, sk next tr, (tr, ch 4, 2 tr, ch 4, tr) in next tr (*inc made*), [sk next tr, (tr, ch 4, tr) in next tr] across to turning ch, (tr, ch 4, tr) in 4th ch of turning ch, turn. (9 ch-4 sps) (See Photo F)

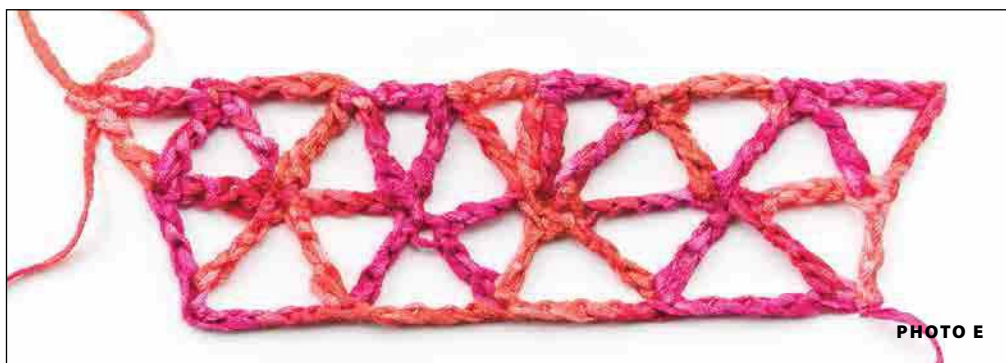

PHOTO E

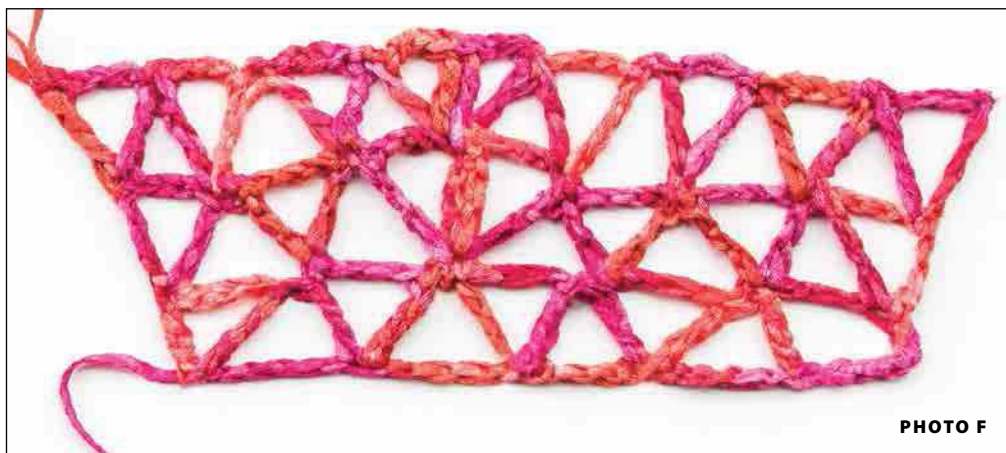

PHOTO F

From this point forward you will keep increasing in the increase of the previous row where the two trebles are in the middle of the increase.

As you can see, increasing in delta lace crochet is very easy! Once you know where the increases need to be, you can visually keep the increases going without using a pattern. I hope that you will start to play with delta lace crochet and use the increases that you learned in this article. I would love to see what you come up with! **C!**



LEARN IT!  
DO IT!



# DELTA LACE SHAWL

DESIGN BY KAREN RATTO-WHOOLEY

SILKY RIBBON YARN IN A GORGEOUS PALETTE OF SUNRISE COLORS CREATES A PERFECT CANVAS FOR THE ELEGANT DELTA LACE PATTERN IN THIS LIGHT AND LUSCIOUS SHAWL.

1 2 3 4 5 6 INTERMEDIATE

## FINISHED MEASUREMENTS

45 inches wide x 30 inches long, excluding edging

## MATERIALS

- Prism Yarns Bon Bon medium (worsted) weight rayon yarn (2 oz/88 yds/57g per hank): 4 hanks sunrise
- Size H/8/5mm crochet hook
- Tapestry needle



## GAUGE

4½ pattern reps = 4 inches; 3 pattern rows = 4 inches

## PATTERN NOTES

Chain-10 at beginning of row counts as first double treble crochet and chain-5 unless otherwise stated.

Join with slip stitch as indicated unless otherwise stated.

## SHAWL

**Row 1:** Ch 11, **dtr** (see *Stitch Guide*) in 11th ch from hook (first 10 chs count as first dtr and ch-5), turn. (1 ch-5 sp)

**Row 2:** Ch 10 (see *Pattern Notes*), dtr in first dtr, (dtr, ch 5, dtr) in 5th ch of turning ch, turn. (2 ch-5 sps)

**Row 3:** Ch 10, dtr in first dtr, [sk next dtr, (dtr, ch 5, dtr) in next dtr] across, ending with (dtr, ch 5, dtr) in 5th ch of turning ch, turn. (3 ch-5 sps)

**Rows 4–29:** Rep row 3. At end of last row, **do not turn or fasten off.** (29 ch-5 sps at end of last row)

## Edging

Working in ends of rows down side, (sc, hdc, dc, 3 tr, dc, hdc, sc) in end of each of next 28 rows, (sc, hdc, dc, 3 tr, dc, hdc, sc, hdc dc, 3 tr, dc, hdc, sc) in tip, (sc, hdc, dc, 3 tr, dc, hdc, sc) in end of each of next 28 rows, working in sts across row 29, sc in each ch and in each dtr across, **join** (see *Pattern Notes*) in beg sc. Fasten off. **C!**





# UPTOWN CHIC CARDIGAN

DESIGN BY LAURA GEBHARDT

DOUBLE-CROCHET CLUSTERS ALTERNATE WITH FILET-CROCHET ROWS TO CREATE THE LACY STRIPED PATTERN IN THIS CITY-CHIC CARDIGAN. AN EASY STYLE AND LONGER LENGTH MAKE IT COMFORTABLE AND FLATTERING FOR ANY WOMAN.

1 2 3 4 5 6 **INTERMEDIATE**

## FINISHED SIZES

Instructions given fit size small; changes for medium, large, X-large, 2X-large, 3X-large, 4X-large and 5X-large are in [ ].

## FINISHED MEASUREMENTS

**Bust:** 37 inches (*small*) [41½ inches (*medium*), 47¼ inches (*large*), 49 inches (*X-large*), 54½ inches (*2X-large*), 58½ inches (*3X-large*), 62¾ inches (*4X-large*), 65½ inches (*5X-large*)]

## MATERIALS

- Omega Fontana light (DK) weight cotton yarn (3½ oz/ 219 yds/100g per skein):  
7 [7, 8, 8, 9, 9, 10, 10] skeins #622 beige
- Size F/5/3.75mm crochet hook or size needed to obtain gauge
- Tapestry needle
- 1¼-inch button



## GAUGE

17 dc = 4 inches; 8 rows = 4 inches

Take time to check gauge.

## PATTERN NOTES

Chain-3 at beginning of row counts as first double crochet unless otherwise stated.

Chain-4 at beginning of row counts as first double crochet and chain-1 unless otherwise stated.

Join with slip stitch as indicated unless otherwise stated.

## SPECIAL STITCHES

**Cluster (cl):** Holding back last lp of each st on hook, 4 dc as indicated in instructions, yo, pull through all lps on hook.

**Shell:** 6 dc as indicated in instructions.

## CARDI

### Back

**Row 1:** Ch 83 [89, 101, 113, 119, 125, 131, 143], dc in 4th ch from hook (*first 3 chs count as first dc*) and in each ch across, turn. (81 [87, 99, 111, 117, 123, 129, 141] dc)

**Row 2: Ch 3** (*see Pattern Notes*), dc in each of next 2 dc, [ch 1, sk next dc, **cl** (*see Special Stitches*) in next dc, ch 1, sk next dc, dc in each of next 3 dc] across, turn.

**Row 3:** Ch 3, dc in each dc, in each ch-1 sp and in each cl across, turn.

**Row 4: Ch 4** (*see Pattern Notes*), [sk next dc, dc in next dc, ch 1] across, ending with dc in top of turning ch, turn.

**Row 5:** Ch 4, [sk next ch-1 sp, dc in next dc, ch 1] across, ending with dc in 3rd ch of beg ch-4, turn.

**Row 6:** Ch 3, dc in each st and in each ch-1 sp across, turn.

**Next rows:** [Rep rows 2–6 consecutively] 6 times.

**Next rows:** Rep rows 2–5.

### Armhole Shaping

**Row 1:** Sl st in each of first 7 [7, 9, 11, 15, 15, 17, 17] sts, ch 3, work in established pattern across, leaving last 6 [6, 8, 10, 14, 14, 16, 16] sts unworked, turn. (69 [75, 83, 91, 89, 95, 97, 109] sts)

### Sizes Small, Medium & Large Only

**Next rows:** Work even in established pattern and **at same time**, dec 1 st at each end of every row 3 [4, 5] times, then work even until

CONTINUED ON PAGE 77







SIZED TO  
**5X**







SLIP INTO STYLE

SIZED TO  
**2X**

# ALANI SWEATER

DESIGN BY WILLENA NANTON

STITCHED IN LUSCIOUS, BRIGHT CORAL COTTON YARN, THIS BEAUTIFUL SWEATER FEATURES ELEGANT LACE SECTIONS THAT HIGHLIGHT THE BODY AND LOWER SLEEVES. IT GIVES THE PERFECT FINISHED LOOK TO A PRETTY SPRING OUTFIT.

## 1 2 3 4 5 6 INTERMEDIATE

### FINISHED SIZES

Instructions given fit size small; changes for medium, large, X-large and 2X-large are in [ ].

### FINISHED MEASUREMENTS

**Bust:** 36 inches (*small*) [38 inches (*medium*), 40 inches (*large*), 44 inches (*X-large*), 49 inches (*2X-large*)]

**Length:** 18 inches (*small*) [20 inches (*medium*), 22 inches (*large*), 24 inches (*X-large*), 25 inches (*2X-large*)]

### MATERIALS

- Cascade Ultra Pima light (light worsted) weight cotton yarn (3½ oz/220 yds/100g per skein): 6 [6, 7, 8, 9] skeins #3767 deep coral
- Size G/6/4mm crochet hook or size needed to obtain gauge
- Tapestry needle
- ½-inch-wide buttons: 7 [7, 7, 8, 8]



### GAUGE

19 sc = 4 inches; 6 sc rows = 1 inch; 4 dc rows = 1¾ inches

Take time to check gauge.

### PATTERN NOTES

Chain-3 counts as 1 double crochet unless otherwise stated.

Join with slip stitch as indicated unless otherwise stated.

When working in end of single crochet row, single crochet in end of row. When working in

end of double crochet row, 2 double crochet in end of row.

### SPECIAL STITCHES

**V-stitch (V-st):** (Dc, ch 2, dc) as indicated in instructions.

**Buttonholes:** Evenly sp [sc in next sc, ch 1, sk next sc, sc in next sc] 7 times across.

### PATTERN

#### Size Small Only

**Row 1: Ch 3** (*see Pattern Notes*), dc in same st as beg ch-3, sk next 2 sc, [3 dc in next sc, sk next 2 sc, **V-st** (*see Special Stitches*) in next sc, sk next 2 sc] across to last 4 sc, 3 dc in next sc, sk next 2 sc, 2 dc in last sc, turn.

**Row 2:** Ch 3, dc in same st as beg ch 3, sk next 2 dc, 3 dc in next dc, [V-st in ch sp of next V-st, sk next 2 dc, 3 dc in next dc] across, ch 3, 2 dc in top of turning ch, turn.

**Row 3:** Ch 3, dc in same st as beg ch-3, sk next 2 dc, 3 dc in next dc, [V-st in ch sp of next V-st, sk next 2 dc, 3 dc in next dc] across, ending with 2 dc in top of turning ch, turn.

#### Sizes Medium, Large, X-Large & 2X-Large Only

**Row [1]: Ch 3** (*see Pattern Notes*), dc in same st as beg ch-3, sk next 2 sc, [3 dc in next sc, sk next 2 sc, **V-st** (*see Special Stitches*), sk next 2 sc] across to last sc, 2 dc in last sc, turn.

**Row [2]:** Ch 3, dc in same st as beg ch 3, [V-st in ch sp of next V-st, sk next 2 dc, 3 dc in next dc] across, ch 3, 2 dc in top of turning ch, turn.

**Row [3]:** Ch 3, dc in same st as beg ch-3, sk next 2 dc, 3 dc in next dc, V-st in ch sp of next V-st, [sk next 2 dc, 3 dc in next dc, V-st in ch sp of next V-st] across, ending with 2 dc in top of turning ch, turn.

## SWEATER

### Front

#### Make 2.

**Row 1:** Ch 38 [41, 47, 53, 59], sc in 2nd ch from hook and in each ch across, turn. (37 [40, 46, 52, 58] sc)

**Rows 2–6:** Ch 1, sc in each sc across, turn.

**Row 7: Ch 3** (*see Pattern Notes*), dc in each st across, turn.

**Rows 8–10:** Ch 3, dc in each st across working last dc in top of turning ch, turn.

**Row 11:** Ch 1, sc in each st across, ending with last sc in top of turning ch, turn.

**Rows 12–16:** Ch 1, sc in each st across, turn.

**Rows 17–19:** Work rows 1–3 of Pattern.

**Rows 20–23:** [Rep rows 2 and 3 of Pattern] twice.

**Row 24:** Rep row 2 of Pattern.

**Row 25:** Ch 1, sc each of first 2 dc, sc in each dc and in each ch sp across, ending with sc in top of turning ch, turn.

**Rows 26–30:** Ch 1, sc in each st across, turn.

**Rows 31–34:** Rep rows 7–10.

**Rows 35–40:** Rep rows 11–16.

#### Size Small Only

**Rows 41–43:** Rep rows 7–9.

**Rows 44 & 45:** Rep rows 11 and 12.

#### Sizes Medium, Large, X-Large & 2X-Large Only

**Rows [41–44]:** Rep rows 7–10.

**Rows [45–50]:** Rep rows 11–16.



**Sizes Large, X-Large & 2X-Large Only**

**Rows [51–54]:** Rep rows 7–10.

**Size Large Only**

**Rows [55–58]:** Rep rows 11–14.

**Sizes X-Large & 2X-Large Only**

**Rows [55–60]:** Rep rows 11–16.

**Size X-Large Only**

**Rows [61 & 62]:** Rep rows 7 and 8.

**Rows [63–65]:** Rep rows 11–13.

**Size 2X-Large Only**

**Rows [61–63]:** Rep rows 7–9.

**Rows [64 & 65]:** Rep rows 11 and 12.

**All Sizes****Right Front Neck Shaping**

**Row 1:** Ch 1, **sc dec** (see *Stitch Guide*) in first 2 sts, sc in each sc across, turn. (36 [39, 45, 52, 58] sc)

**Row 2:** Ch 1, sc in first sc, sc in each sc across to last 2 sc, sc dec in last 2 sc, turn. (35 [38, 44, 51, 57] sc)

**Row 3:** Ch 1, **dc dec** (see *Stitch Guide*) in first 2 sts, dc in each sc across, turn. (34 [37, 43, 50, 56] sc)

**Row 4:** Ch 3, dc in each dc across to last 2 dc, dc dec in last 2 sts, turn. (33 [36, 42, 49, 55] sc)

**Rows 5 & 6:** Rep rows 3 and 4. (31 [34, 40, 47, 53] sc at end of last row)

**Rows 7–12:** [Rep rows 1 and 2 alternately] 3 times. (25 [28, 34, 41, 47] sc at end of last row)

**Rows 13–21:** Rep rows 3–11. (16 [19, 25, 32, 38] sc at end of last row)

**Sizes Small & Medium Only**

**Row 22:** Ch 1, sc in each sc across. Fasten off.

**Size Large Only**

**Row [22]:** Rep row 2. ([24] sc)

**Rows [23 & 24]:** Ch 1, sc in each sc across, turn. At end of last row, fasten off.

**Size X-Large Only**

**Row [22]:** Rep row 2. ([31] sc)

**Rows [23 & 24]:** Rep rows 1 and 2. ([29] sc)

**Rows [25–27]:** Ch 1, sc in each sc across, turn. At end of last row, fasten off.

**Size 2X-Large Only**

**Row [22]:** Rep row 2. ([37] sc)

**Rows [23–28]:** [Rep rows 1 and 2 alternately] 3 times. ([31] sc at end of last row)

**Rows [29 & 30]:** Ch 1, sc in each sc across, turn. At end of last row, fasten off.

**Left Front Neck Shaping**

**Row 1:** Ch 1, sc in first sc, sc in each sc across to last 2 sts, sc dec in last 2 sts, turn. (36 [39, 45, 52, 58] sc)

**Row 2:** Ch 1, sc dec in first 2 sts, sc in each sc across, turn. (35 [38, 44, 51, 57] sc)

**Row 3:** Ch 3, dc in each dc across to last 2 sts, dc dec in last 2 sts, turn. (34 [37, 43, 50, 56] sc)

**Row 4:** Ch 1, dc dec in first 2 sts, dc in each sc across, turn. (33 [36, 42, 49, 55] sc)

**Rows 5 & 6:** Rep rows 3 and 4. (31 [34, 40, 47, 53] sc at end of last row)

**Rows 7–12:** [Rep rows 1 and 2 alternately] 3 times. (25 [28, 34, 41, 47] sc at end of last row)

**Rows 13–21:** Rep rows 3–11. (16 [19, 25, 32, 38] sc at end of last row)

**Sizes Small & Medium Only**

**Row 22:** Ch 1, sc in each sc across. Fasten off.

**Size Large Only**

**Row [22]:** Rep row 2. ([24] sc)

**Rows [23 & 24]:** Ch 1, sc in each sc across, turn. At end of last row, fasten off.

**Size X-Large Only**

**Row [22]:** Rep row 2. ([31] sc)

CONTINUED ON PAGE 78







# PEEKABOO-BACK TUNIC

DESIGN BY PATTY DAVIS

YOU CAN GO FROM THE BEACH TO THE BISTRO IN THIS LIGHT, AIRY TUNIC THAT'S PERFECT FOR WEARING OVER A SWIMSUIT OR PAIRING WITH PANTS. IT FEATURES LOOSE-FITTING DOLMAN SLEEVES FOR EXTRA COMFORT, AND A COOL SURPRISE IN THE BACK!

## 1 2 3 4 5 6 INTERMEDIATE

### FINISHED SIZES

Instructions given fit size small; changes for medium, large, X-large, 2X-large and 3X-large are in [ ].

### FINISHED MEASUREMENTS

**Bust:** 34 inches (*small*) [38 inches (*medium*), 42 inches (*large*), 46 inches (*X-large*), 50 inches (*2X-large*), 54 inches (*3X-large*)]

**Blocked length from shoulder:** 25 inches (*small*) [25 inches (*medium*), 26 inches (*large*), 27 inches (*X-large*), 28 inches (*2X-large*), 28 inches (*3X-large*)]

Due to open chain stitch, Sweater drapes approximately 2 inches longer when worn.

### MATERIALS

- Omega Sinfonia light (DK) weight cotton yarn (3½ oz/ 218 yds/100g per skein): 9 [9, 11, 13, 15, 16] skeins #831 aqua
- Size I/9/5.5mm crochet hook or size needed to obtain gauge
- Tapestry needle
- Stitch markers



### PATTERN NOTES

Sweater is worked in 1 piece from Front bottom edge to Back bottom edge. Then sides and underarms are single crocheted together to finish.

Chain-3 counts as 1 single crochet unless otherwise stated.

Join with slip stitch as indicated unless otherwise stated.

### PATTERN ROWS

**Chain Lace Row:** Sc in first st, [ch 3 (see

*Pattern Notes*), sk next st, sc in next st] across.

**Pattern Rows:** 4 sc rows, 3 Chain Lace Rows, 4 sc rows, 3 Chain Lace Rows.

When working Pattern Rows, finish with 4 [4, 6, 6, 8, 8] sc rows to equal stated length.

## SWEATER

### Bottom Front

**Getting started:** Work in multiple of 2 sts plus 1.

CONTINUED ON PAGE 80



Buy this  
YARN NOW!  
Annie'sCatalog.com

### GAUGE

17 sc = 4 inches; 16 sc rows = 4 inches;  
4 chain lace sts = 4 inches

Take time to check gauge.



SIZED TO  
**3X**





SLIP INTO STYLE

SIZED TO  
**3X**





# EASY TEXTURED VEST

DESIGN BY CRISTIN BERRAFATO

WITH ITS SIMPLE SHAPING AND SLEEVELESS CONSTRUCTION, THIS FLATTERING, EASY-TO-MAKE VEST IS A GREAT STARTER PATTERN FOR THOSE NEW TO CROCHETING GARMENTS.

1 2 3 4 5 6 CONFIDENT BEGINNER

## FINISHED SIZES

Instructions given fit size small; changes for medium, large, X-large, 2X-large and 3X-large are in [ ].

## FINISHED MEASUREMENTS

**Bust:** 34 inches (*small*), 38 inches (*medium*), 42 inches (*large*), 46 inches (*X-large*), 50 inches (*2X-large*), 54 inches (*3X-large*)

**Length:** 21¼ inches for all sizes

## MATERIALS

- Classic Elite Provence light (light worsted) weight Egyptian cotton yarn (1¼ oz/102 yds/50g per hank): 6 [6, 7, 8, 9, 10] hanks #5847 delft blue
- Size H/8/5mm crochet hook or size needed to obtain gauge
- Tapestry needle
- 1½-inch button



## GAUGE

14 sts = 4 inches; 9 rows = 4 inches

Take time to check gauge.

## PATTERN NOTES

Chain-4 at beginning of row counts as first double treble crochet unless otherwise stated.

Join with slip stitch as indicated unless otherwise stated.

## VEST

### Back

**Row 1:** Ch 64 [70, 76, 82, 88, 94], sc in 2nd ch from hook and in each ch across, turn. (63 [69, 75, 81, 87, 93] sc)

**Row 2:** Ch 1, sc in each st across, turn.

**Row 3:** Ch 1, sc in each st across, turn.

**Row 4:** Ch 4 (see Pattern Notes), dtr (see Stitch Guide) in each st across, turn.

**Row 5:** Ch 1, sc in each st across, ending with last sc in turning ch, turn.

**Row 6:** Ch 4 (counts as first dc and ch-1), sk next st, dc in next st, [ch 1, sk next st, dc in next st] across, turn.

**Row 7:** Ch 1, sc in each st and in each ch sp across, turn. (63 [69, 75, 81, 87, 93] sc)

**Rows 8–23:** [Rep rows 4–7 consecutively for pattern] 4 times.

### Armhole Shaping

**Row 1:** Sl st in each of first 11 [13, 15, 17, 19, 21] sts, ch 4, dtr in each st across, leaving last 10 [12, 14, 16, 18, 20] sts unworked, turn. (43 [45, 47, 49, 51, 53] dtr)

**Rows 2–16:** Work in established pattern, ending with row 7.

### First Shoulder Shaping

**Row 1:** Ch 4, dtr in each of first 14 sts for all sizes, leaving rem sts unworked, turn.

**Row 2:** Ch 1, sc in each st across. Fasten off.

### 2nd Shoulder Shaping

**Row 1:** Sk next 20 [22, 24, 26, 28, 30] sts that were left unworked on row 1 of First Shoulder Shaping, join (see Pattern Notes) in next st, ch 4, dtr in each st across, turn.

**Row 2:** Ch 1, sc in each st across. Fasten off.



### First Front

**Row 1:** Ch 32 [38, 44, 50, 56, 62], sc in 2nd ch from hook and in each ch across, turn. (31 [37, 43, 49, 55, 61] sc)

**Row 2:** Ch 1, sc in each st across, turn.

**Row 3:** Ch 1, sc in each st across, turn.

**Row 4:** Ch 4, dtr in each st across, turn.

**Row 5:** Ch 1, sc in each st across, ending with last sc in turning ch, turn.

**Row 6:** Ch 4 (counts as first dc and ch-1), sk next st, dc in next st, [ch 1, sk next st, dc in next st] across, turn.

**Row 7:** Ch 1, sc in each st and in each ch sp across, turn. (31 [37, 43, 49, 55, 61] sc)

**Rows 8–11:** Rep rows 4–7 for pattern.

**Rows 12–14:** Rep rows 4–6.

CONTINUED ON PAGE 81



SLIP INTO STYLE





# GEORGIANNA JACKET

DESIGN BY MONA MODICA FOR CREATIVE YARN SOURCE

A CHAIN-STITCH MESH PATTERN GIVES LIGHT, AIRY COMFORT TO THIS FABULOUS, WATERFALL-FRONT JACKET. NAVY COTTON YARN MAKES IT SO CLASSIC, BUT IT WOULD LOOK JUST AS GREAT IN ANY COLOR.

## 1 2 3 4 5 6 CHALLENGING

### FINISHED SIZES

Instructions given fit size X-small/small; changes for medium and large/X-large are in [ ].

### FINISHED MEASUREMENTS

**Back width at underarm:** 16 inches (X-small/small) [19 inches (medium), 22 inches (large/X-large)]

**Length:** 24 inches to lower edge of Back for all sizes

### MATERIALS

- Omega Sinfonia light (DK) weight cotton yarn (3½ oz/218 yds/100g per skein):  
7 [7, 8] skeins #814 navy
- Size F/5/3.75mm crochet hook or size needed to obtain gauge
- Tapestry needle
- Stitch markers



Buy this  
YARN NOW!  
Annie'sCatalog.com

### GAUGE

3 pattern reps = 4 inches;  
10 pattern rows = 4 inches

Gauge of garment when worn will vary from gauge straight off hook due to the drape/weight of garment.

Take time to check gauge.

### PATTERN NOTES

Fabric is very flexible as noted in Gauge.

When worn, upper edges of fronts become the center front edges as shown in photo.

Yoke is worked from the top down to underarm in 1 piece and is shaped between fronts and Sleeves/back and Sleeves by

increasing 2 stitches every row at raglan seams. At the same time, Front edges are shaped by decreasing 1 stitch every row on 7 out of every 8 rows.

All shaping is accomplished by working more/fewer chains between 2-double crochet of repeat, where indicated.

Chain-3 at beginning of row counts as first double crochet unless otherwise stated.

Join with slip stitch as indicated unless otherwise stated.

## JACKET

### Yoke

**Row 1 (RS):** Beg at neck edge, ch 233 [269, 305], work 2 dc in 4th ch from hook, continue working as follows:

**First front:** [Ch 5, sk next 5 chs, 2 dc in next ch] 12 [12, 12] times, ch 5, sk next 5 chs, 4 dc in next ch for raglan seam;

**First sleeve:** [ch 5, sk next 5 chs, 2 dc in next ch] 3 [5, 7] times, ch 5, sk 5 chs, 4 dc in next ch for raglan seam;

**Back:** work same as first sleeve;

**2nd sleeve:** work same as first sleeve;

**2nd front:** [ch 5, sk next 5 chs, 2 dc in next ch] 13 [13, 13] times, dc in last ch, turn.  
(total of 38 [44, 50] ch-5 sps)

**Row 2: Ch 3** (see Pattern Notes), work 2 dc between first and 2nd dc, continue as follows:

**First front:** [Ch 5, sk next ch-5 sp, 2 dc between next 2 dc] 12 [12, 12] times, ch 5, sk next ch-5 sp, working in raglan seam, 2 dc between first and 2nd dc, 2 dc between 2nd and 3rd dc, 2 dc between 3rd and 4th dc;

**First sleeve:** [ch 5, sk next ch-5 sp, 2 dc

between next 2 dc] 3 [5, 7] times, ch 5, sk next ch-5 sp, working in raglan seam, 2 dc between first and 2nd dc, 2 dc between 2nd and 3rd dc, 2 dc between 3rd and 4th dc;

**Back:** work same as first sleeve;

**2nd sleeve:** work same as first sleeve;

**2nd front:** [ch 5, sk next ch-5 sp, 2 dc between next 2 dc] 12 [12, 12] times, ch 5, sk next ch-5 sp, 2 dc between last dc and turning ch, dc in turning ch, turn.

**Row 3:** Ch 3, 2 dc between first and 2nd dc, continue as follows:

**First front:** [Ch 5, sk next ch-5 sp, 2 dc between next 2 dc] 12 [12, 12] times, ch 5, sk next ch-5 sp, working in raglan seam, 2 dc between first and 2nd dc, ch 1, 2 dc between 3rd and 4th dc, ch 1, 2 dc between 5th and 6th dc;

**First sleeve:** [ch 5, sk next ch-5 sp, 2 dc between next 2 dc] 3 [5, 7] times, ch 5, sk next ch-5 sp, working in raglan seam, 2 dc between first and 2nd dc, ch 1, 2 dc between 3rd and 4th dc, ch 1, 2 dc between 5th and 6th dc;

**Back:** work same as first sleeve;

**2nd sleeve:** work same as first sleeve;

**2nd front:** [ch 5, sk next ch-5 sp, 2 dc between next 2 dc] 12 [12, 12] times, ch 5, sk next ch-5 sp, 2 dc between last dc and turning ch, dc in turning ch, turn.

**Row 4:** Ch 3, 2 dc between first and 2nd dc, continue as follows:

**First front:** Ch 4, sk next ch-5 sp, 2 dc between next 2 dc, [ch 5, sk next ch-5 sp, 2 dc between next 2 dc] 11 [11, 11] times, ch 5, sk next ch-5 sp, in raglan seam, work [2 dc between next 2 dc, ch 2] twice, 2 dc between next 2 dc;





**First sleeve:** [ch 5, sk next ch-5 sp, 2 dc between next 2 dc] 3 [5, 7] times, ch 5, sk next ch-5 sp, working in raglan seam, [2 dc between next 2 dc, ch 2] twice, 2 dc between next 2 dc;

**Back:** work same as first sleeve;

**2nd sleeve:** work same as first sleeve;

**2nd front:** [ch 5, sk next ch-5 sp, 2 dc between next 2 dc] 12 [12, 12] times, ch 4, sk next ch-5 sp, 2 dc between last dc and turning ch, dc in turning ch, turn.

**Row 5:** Ch 3, 2 dc between first and 2nd dc, continue as follows:

**First front:** Ch 3, sk next ch-4 sp, 2 dc between next 2 dc, [ch 5, sk next ch-5 sp, 2 dc between next 2 dc] 11 [11, 11] times, ch 5, sk next ch-5 sp, in raglan seam, [2 dc between next 2 dc, ch 3] twice, 2 dc between next 2 dc;

**First sleeve:** [ch 5, sk next ch-5 sp, 2 dc between next 2 dc] 3 [5, 7] times, ch 5, sk next ch-5 sp, working in raglan seam, [2 dc between next 2 dc, ch 3] twice, 2 dc between next 2 dc;

**Back:** work same as first sleeve;

**2nd sleeve:** work same as first sleeve;

**2nd front:** [ch 5, sk next ch-5 sp, 2 dc between next 2 dc] 12 [12, 12] times, ch 3, sk next ch-4 sp, 2 dc between last dc and turning ch, dc in turning ch, turn.

**Row 6:** Ch 3, 2 dc between first and 2nd dc, continue as follows:

**First front:** Ch 2, sk next ch-3 sp, 2 dc between next 2 dc, [ch 5, sk next ch-5 sp, 2 dc between next 2 dc] 11 [11, 11] times, ch 5, sk next ch-5 sp, in raglan seam, [2 dc between next 2 dc, ch 4] twice, 2 dc between next 2 dc;

**First sleeve:** [ch 5, sk next ch-5 sp, 2 dc between next 2 dc] 3 [5, 7] times, ch 5, sk next ch-5 sp, working in raglan seam, [2 dc between next 2 dc, ch 4] twice, 2 dc between next 2 dc;

**Back:** work same as first sleeve;

**2nd sleeve:** work same as first sleeve;

**2nd front:** [ch 5, sk next ch-5 sp, 2 dc between next 2 dc] 12 [12, 12] times, ch 2, sk next ch-3 sp, 2 dc between last dc and turning ch, dc in turning ch, turn.

**Row 7:** Ch 3, 2 dc between first and 2nd dc, continue as follows:

**First front:** Ch 1, sk next ch-2 sp, 2 dc between next 2 dc, [ch 5, sk next ch-5 sp, 2 dc between next 2 dc] 11 [11, 11] times, ch 5, sk next ch-5 sp, in raglan seam, [2 dc between next 2 dc, ch 5] twice, 2 dc between next 2 dc;

**First sleeve:** [ch 5, sk next ch-5 sp, 2 dc between next 2 dc] 3 [5, 7] times, ch 5, sk next ch-5 sp, working in raglan seam, [2 dc between next 2 dc, ch 5] twice, 2 dc between next 2 dc;

**Back:** work same as first sleeve;

**2nd sleeve:** work same as first sleeve;

**2nd front:** [ch 5, sk next ch-5 sp, 2 dc between next 2 dc] 12 [12, 12] times, ch 1, sk next ch-2 sp, 2 dc between last dc and turning ch, dc in turning ch, turn.

**Row 8:** Ch 3, 2 dc between first and 2nd dc, continue as follows:

**First front:** Sk next ch-1 sp, [2 dc between next 2 dc, ch 5, sk next ch-5 sp] 13 [13, 13] times, in raglan seam, 4 dc between next 2 dc;

**First sleeve:** [ch 5, sk next ch-5 sp, 2 dc between next 2 dc] 5 [7, 9] times, ch 5, sk next ch-5 sp, working in raglan seam, work 4 dc between next 2 dc;

**Back:** work same as first sleeve;

**2nd sleeve:** work same as first sleeve;

**2nd front:** ch 5, sk next ch-5 sp, [2 dc between next 2 dc, ch 5, sk next ch-5 sp] 12 [12, 12] times, ending with 2 dc between next 2 dc, 2 dc between last dc and turning ch, dc in turning ch, turn.

**Row 9:** Ch 3, 2 dc between first and 2nd dc, sk next 2 dc, 2 dc between next 2 dc, continue as follows:

**First front:** [Ch 5, sk next ch-5 sp, 2 dc between next 2 dc] 12 [12, 12] times, ch 5, sk next ch-5 sp, in raglan seam, 2 dc between first and 2nd dc, 2 dc between 2nd and 3rd dc, 2 dc between 3rd and 4th dc;

**First sleeve:** [ch 5, sk next ch-5 sp, 2 dc between next 2 dc] 5 [7, 9] times, ch 5, sk next ch-5 sp, working in raglan seam, 2 dc between first and 2nd dc, 2 dc between 2nd and 3rd dc, 2 dc between 3rd and 4th dc;

**Back:** work same as first sleeve;

**2nd sleeve:** work same as first sleeve;

**2nd front:** [ch 5, sk next ch-5 sp, 2 dc between next 2 dc] 12 [12, 12] times, ch 5, sk next ch-5 sp, 2 dc between next 2 dc, 2 dc between last dc and turning ch, dc in turning ch, turn.

**Row 10:** Ch 3, 2 dc between first and 2nd dc, sk next 2 dc, dc between next 2 dc, continue as follows:

**First front:** [Ch 5, sk next ch-5 sp, 2 dc between next 2 dc] 12 [12, 12] times, ch 5, sk next ch-5 sp, in raglan seam, 2 dc between first and 2nd dc, ch 1, 2 dc between 3rd and 4th dc, ch 1, 2 dc between 5th and 6th dc;

**First sleeve:** [ch 5, sk next ch-5 sp, 2 dc between next 2 dc] 5 [7, 9] times, ch 5, sk next ch-5 sp, working in raglan seam, 2 dc between first and 2nd dc, ch 1, 2 dc between 3rd and 4th dc, ch 1, 2 dc between 5th and 6th dc;

**Back:** work same as first sleeve;

**2nd sleeve:** work same as first sleeve;

**2nd front:** [ch 5, sk next ch-5 sp, 2 dc between next 2 dc] 12 [12, 12] times, ch 5, sk next ch-5 sp, dc between next 2 dc, 2 dc between last dc and turning ch, dc in turning ch, turn.

CONTINUED ON PAGE 82

Available  
as an online  
class or  
DVD!

Learn to Bavarian Crochet  
Instructor Jenny King

# Learn to Bavarian Crochet

In this online video class you'll learn:

- How to work the basic Bavarian crochet stitch
- How to work Bavarian crochet in the round
- How to work Bavarian crochet in flat strips, ideal for scarves and afghans
- How to work Bavarian crochet in a square to create a variety of projects including a headband, scarf, cloche and neck warmer set, wrap, baby bunny with blankie and baby cardigan.

7

exclusive crochet  
projects included  
as part of the class  
curriculum

CEV01 *Learn to Bavarian Crochet*

Annie's® Crafts

[AnniesOnlineClasses.com](http://AnniesOnlineClasses.com)





# LIMEHOUSE GARDEN TOP

DESIGN BY LAURA GEBHARDT

A LACY FLOWER PATTERN IN THE SHOULDER SECTIONS AND AROUND THE BOTTOM GIVES PRETTY, FEMININE DETAIL TO THE SOLID-STITCH BODY OF THIS SWEET LITTLE TOP THAT CAN EASILY GO FROM CASUAL TO DRESSY.

1 2 3 4 5 6 INTERMEDIATE

## FINISHED SIZES

Instructions given fit size small; changes for medium, large, X-large, 2X-large and 3X-large are in [ ].

## FINISHED MEASUREMENTS

**Bust:** 37 inches (*small*) [41½ inches (*medium*), 46 inches (*large*), 50½ inches (*X-large*), 55 inches (*2X-large*), 59½ inches (*3X-large*)]

## MATERIALS

- Tamm Diamante super fine (fingering) weight acrylic/nylon yarn (3½ oz/470 yds/100g per skein):  
3 [3, 4, 4, 5, 5] skeins #1383 leaf green
- Size D/3/3.25mm crochet hook or size needed to obtain gauge
- Tapestry needle



## GAUGE

**Working in V-st pattern:** 10 V-sts = 4 inches; 14 rows = 4 inches

Take time to check gauge.

## PATTERN NOTES

Back is worked to underarm and then fastened off. Front is worked same as Back, and then Shoulders and Sleeves are added and later attached to Back.

Chain-8 at beginning of row counts as first treble crochet and chain-4 unless otherwise stated.

Chain-7 at beginning of row counts as first treble crochet and chain-3 unless otherwise stated.

Chain-3 at beginning of row counts as first double crochet unless otherwise stated.

Join with slip stitch as indicated unless otherwise stated.

## SPECIAL STITCHES

**2-treble cluster (2-tr cl):** Holding back last lp of each st on hook, 2 tr as indicated in instructions, yo, pull through all lps on hook.

**3-treble cluster (3-tr cl):** Holding back last lp of each st on hook, 3 tr as indicated in instructions, yo, pull through all lps on hook.

**Petal:** 3-tr cl (see *Special Stitches*) as indicated in instructions.

**Side petal:** Ch 4, 2-tr cl in 4th ch from hook.

**V-stitch (V-st):** 2 dc as indicated in instructions.

**Shell:** 3 dc as indicated in instructions.

[side petal, petal in each of next 2 sts, side petal, tr in next sc] across, turn.

**Row 4: Ch 7** (see *Pattern Notes*), \*(petal, ch 3) twice in next petal\*\*, tr in next tr, ch 3, rep from \* across, ending last rep at \*\*, tr in 4th ch of beg ch-8, turn.

**Row 5:** Ch 1, sc in first tr, \*[ch 3, sc in next petal twice, ch 3, sc in next tr, rep from \* across, ending sc in 4th ch of beg ch-7, turn. (8 [9, 10, 11, 12, 13] flower motifs)

**Row 6:** Ch 1, sc in first sc, [3 sc in next ch-3 sp, sc in next sc] across, turn.

**Row 7: Ch 3** (see *Pattern Notes*), [sk next sc, V-st (see *Special Stitches*) in next sc] across to last 2 sc, sk next sc, dc in last sc, turn. (2 dc, 47 [53, 59, 65, 71, 77] V-sts)

**Rows 8–52:** Ch 3, V-st in sp between 2 dc of each V-st across to last st, dc in top of beg ch 3. At end of last row, fasten off.

CONTINUED ON PAGE 95

## TOP

### Back

**Row 1:** Ch 98 [110, 122, 134, 146, 158], sc in 2nd ch from hook and in each ch across, turn. (97 [109, 121, 133, 145, 157] sc)

**Row 2:** Ch 1, sc in first st, [ch 3, sk next 3 sts, sc in next st] across, turn. (24 [27, 30, 33, 36, 39] ch-3 sps)

**Row 3: Ch 8** (see *Pattern Notes*), 2-tr cl (see *Special Stitches*) in 4th ch from hook, petal (see *Special Stitches*) in each of next 2 sts, side petal (see *Special Stitches*), tr in next st,

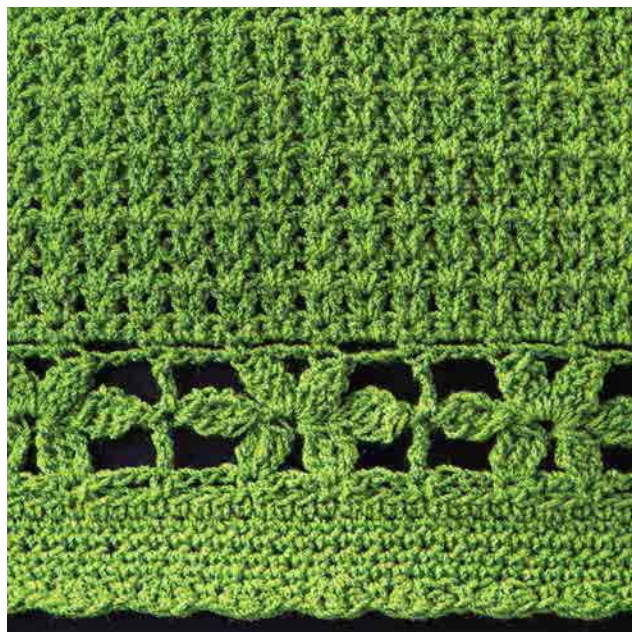





SIZED TO  
**3X**



SLIP INTO STYLE

SIZED TO  
**2X**





# ENJOY THE BREEZE TEE

DESIGN BY LINDA DEAN

A SIMPLE T-SHIRT-STYLE TOP GETS A LITTLE UPGRADE WITH A DAINTY TEXTURED STITCH PATTERN CREATED WITH ALTERNATING SINGLE AND DOUBLE CROCHETS. FINE-WEIGHT YARN CREATES A COOL, COMFORTABLE FEEL AND GREAT DRAPE.

1 2 3 4 5 6 INTERMEDIATE

## FINISHED SIZES

Instructions given fit size small; changes for medium, large, X-large and 2X-large are in [ ].

## FINISHED MEASUREMENTS

**Bust:** 36 inches (*small*) [40 inches (*medium*), 44 inches (*large*), 48 inches (*X-large*), 52 inches (*2X-large*)]

**Length:** 22 inches (*small*) [22 inches (*medium*), 23 inches (*large*), 23 inches (*X-large*), 24 inches (*2X-large*)]

## MATERIALS

- Premier Deborah Norville Serenity Garden fine (sport) weight microfiber yarn (2¼ oz/185 yds/65g per ball):  
6 [6, 7, 8, 9] balls #0005 mountain heather
- Size G/6/4mm crochet hook or size needed to obtain gauge
- Tapestry needle



Buy this  
YARN NOW!  
AnniesCatalog.com

## GAUGE

20 sc = 6 inches; 23 rows = 6 inches  
Take time to check gauge.

## PATTERN NOTE

Chain-3 at beginning of row counts as first double crochet unless otherwise stated.

## TOP

### Front

**Row 1:** Ch 73 [81, 89, 97, 105] sc in 2nd ch from hook, [dc in next ch, sc in next ch] across, ending with dc in last st, turn. (72 [80, 88, 96, 104] sts)

**Row 2:** Ch 1, sc in first dc, [dc in next sc, sc in next dc] across, ending with dc in last sc, turn.

### Sizes Large & X-Large Only

**Rows [3 & 4]:** Ch 1, sc in first dc, [dc in next sc, sc in next dc] across, ending with dc in last st, turn.

### Size 2X-Large Only

**Rows [3–6]:** Ch 1, sc in first dc, [dc in next sc, sc in next dc] across, ending with dc in last st, turn.

### All Sizes

**Row 3 [3, 5, 5, 7]:** Ch 3 (*see Pattern Note*), 2 dc in each dc across, ending with dc in last st, turn.

**Row 4 [4, 6, 6, 8]:** Ch 1, sc in first st, [dc in next st, sc in next st] across, ending with dc in last st, turn.

**Rows 5 & 6 [5 & 6, 7 & 8, 7 & 8, 9 & 10]:** Rep last 2 rows.

**Rows 7 & 8 [7 & 8, 9 & 10, 9 & 10, 11 & 12]:** Rep row 2.

**Rows 9 & 10 [9 & 10, 11 & 12, 11 & 12, 13 & 14]:** Rep rows 3 and 4 [3 and 4, 5 and 6, 5 and 6, 7 and 8].

**Rows 11–14 [11–14, 13–16, 13–16, 15–18]:** Rep row 2.

**Rows 15 & 16 [15 & 16, 17 & 18, 17 & 18, 19 & 20]:** Rep rows 3 and 4 [3 and 4, 5 and 6, 5 and 6, 7 and 8].

**Rows 17–22 [17–22, 19–24, 12–24, 21–26]:** Rep row 2.

**Rows 23 & 24 [23 & 24, 25 & 26, 25 & 26, 27 & 28]:** Rep rows 3 and 4 [3 and 4, 5 and 6, 5 and 6, 7 and 8].

**Rows 25–32 [25–32, 26–34, 26–34, 29–36]:** Rep row 2.

**Rows 33 & 34 [33 & 34, 35 & 36, 35 & 36, 37 & 38]:** Rep rows 3 and 4 [3 and 4, 5 and 6, 5 and 6, 7 and 8].

**Rows 35–44 [35–44, 37–46, 37–46, 39–48]:** Rep row 2.

### Armhole Shaping

**Row 45 [45, 47, 47, 49]:** Sl st in each of first 6 [7, 8, 9, 10] sts, ch 1, sc in same st as last sl st, [dc in next sc, sc in next dc] 30 [33, 35, 38, 41] times, leaving rem 6 [7, 8, 9, 10] sts unworked, turn.

**Row 46 [46, 48, 48, 50]:** Ch 3, sc in next st, [dc in next st, sc in next st] across, ending with dc in last st, turn.

**Row 47 [47, 49, 49, 51]:** Ch 1, sc in first dc, [dc in next sc, sc in next dc] across, ending with sc in last dc, turn.

**Row 48 [48, 50, 50, 52]:** Ch 3, sc in next st, [dc in next st, sc in next st] across, ending with dc in last st, turn.

**Rows 49–58 [49–58, 51–60, 51–60, 53–62]:** [Rep last 2 rows alternately] 5 times.

### First Shoulder Shaping

**Row 59 [59, 61, 61, 63]:** Ch 3, 2 dc in each of next 13 [14, 15, 16, 17] dc, dc in next dc, leaving rem sts unworked, turn. (28 [30, 32, 34, 36] dc)

**Row 60 [60, 62, 62, 64]:** Sl st in each of first 3 sts, ch 1, sc in next st, [dc in next st, sc in

CONTINUED ON PAGE 85



# ASCOT SCARF

DESIGN BY KRISTEN STOLTZFUS

A COMBINATION OF CLASSIC BLACK AND WHITE ALWAYS LENDS ITSELF TO A SOPHISTICATED FASHION LOOK. THIS LOVELY THREAD SCARF CAN ADD A POLISHED FINISH TO A VARIETY OF DAY OR EVENING OUTFITS.

1 2 3 4 5 6 INTERMEDIATE

## FINISHED MEASUREMENTS

3½ inches wide x 34 inches long

## MATERIALS

- Aunt Lydia's Classic Crochet size 10 crochet cotton (solids: 350 yds per ball; white: 400 yds per ball):  
1 ball each #12 black and #1 white
- Size 7/1.65mm steel crochet hook or size needed to obtain gauge



Buy this  
YARN NOW!  
Annie'sCatalog.com

## GAUGE

4 shells in center = 1 inch

## PATTERN NOTES

Chain-3 at beginning of row counts as first double crochet unless otherwise stated.

Join with slip stitch as indicated unless otherwise stated.

Chain-4 at beginning of round counts as first double crochet and chain-1 unless otherwise stated.

## SPECIAL STITCHES

**Shell:** (2 dc, ch 2, 2 dc) as indicated in instructions.

**Fan:** (Dc, {ch 1, dc} 4 times) as indicated in instructions.

**Picot shell:** (2 dc, ch 4, sl st in 3rd ch from hook, ch 1, 2 dc) as indicated in instructions.

**Picot:** Ch 3, sl st in top of last st worked.

## SCARF

### Center

**Row 1 (RS):** With black, ch 7, **shell** (see *Special Stitches*) in 5th ch from hook (first 4 chs count as dc and sk 1 ch), sk next ch, dc in last ch, turn. (1 shell, 2 dc)

**Row 2: Ch 3** (see *Pattern Notes*), shell in ch sp of next shell, dc in last dc, turn.

**Rows 3–131:** Rep row 2. At end of last row, fasten off.

### Border

**Rnd 1:** With RS facing, join white with sc in ch sp of last shell, ch 2, sc in next dc, working in ends of rows, [ch 2, sc in end of next row] across to bottom, working in starting ch on opposite side of row 1, ch 2, sc in ch at base of next dc, ch 2, sc in ch at base of shell, ch 2, sc in ch at base of next dc, [ch 2, sc in end of next row] across to top, ch 2, sc in next dc, ch 2, **join** (see *Pattern Notes*) in beg sc. (268 ch sps)

**Rnd 2:** Sl st in each of next 2 ch sps, ch 1, sc in same ch sp as beg sl st, \*ch 1, sk next ch sp, **fan** (see *Special Stitches*) in next ch sp, ch 1, sk next ch sp, sc in next ch sp\* rep between \* across to first end, ch 1, fan in same ch sp as last sc, **sc dec** (see *Stitch Guide*) in next 2 ch sps, ch 1, (fan, sc) in next ch sp, rep between \* across, fan in same ch sp as last sc made, sc dec in next 2 ch sps, (fan, sc) in last ch sp, join in beg sc. (70 fans)

**Rnd 3: Ch 4** (see *Pattern Notes*), (dc, ch 1) 4 times, in same st as beg ch-4, [sc in center dc of next fan, ch 1, fan in next sc] across to first end, sc in center dc of next fan, (ch 1, tr) 6 times in center sc, ch 1, [sc in center

CONTINUED ON PAGE 87









# BOWS & LACE HANDBAG

DESIGN BY HEATHER WEST

A GRIDDLE-STITCH PATTERN IN THE BODY OF THIS FASHIONABLE BAG CREATES SUBTLE DIMENSION FOR A RICH BUT CLEAN TEXTURE. A LACY CROCHETED BAND WOVEN WITH I-CORD ADDS AN ELEGANT FINISHING TOUCH.

1 2 3 4 5 6 EASY

## FINISHED MEASUREMENTS

15 inches wide x 13 inches high,  
excluding Handles (18 inches high,  
including Handles)

## MATERIALS

- Berroco Weekend medium (worsted) weight acrylic/cotton yarn (3½ oz/205 yds/100g per skein):  
3 skeins #5904 pebble  
1 skein #5902 vanilla
- Size G/6/4mm crochet hook or size needed to obtain gauge
- Tapestry needle
- Straight pins
- Stitch markers



## SPECIAL STITCH

**Picot:** Ch 3, sl st in first ch.

## HANDBAG

### Bottom

**Rnd 1:** With pebble, ch 45, sc in 2nd ch from hook and in each ch across to last ch, 4 sc in last st, working on opposite side of ch, sc in

each ch across, ending with 3 sc in last ch, **do not join** (see Pattern Notes). (92 sc)

**Rnd 2:** [Sc in each of next 44 sc, 2 sc in next sc] around. (96 sc)

**Rnd 3:** \*Sc in each of next 44 sc, [2 sc in next st, sc in next st] twice, rep from \* around. (100 sc)

CONTINUED ON PAGE 87



## GAUGE

14 sts = 4 inches;  
14 rows = 4 inches

## PATTERN NOTES

Body is worked in continuous rounds, do not turn or join unless otherwise stated.

Mark first stitch of round.

Join with slip stitch as indicated unless otherwise stated.

Chain-4 at beginning of round counts as first double crochet and chain-1 unless otherwise stated.

Buy this  
YARN NOW!  
Annie'sCatalog.com







# PEONY GARLAND

DESIGN BY SUSAN BADGLEY

THREE SEPARATE CROCHETED STRANDS ACCENTED WITH A FLOWER BUD AND LEAF AT THE ENDS OF EACH CAN BE WORN SEPARATELY OR WITH A LARGE BEAUTIFUL PEONY TO CREATE A BELT, HAT DECORATION, NECK ACCESSORY AND MORE FOR MANY STYLE OPTIONS.

1 2 3 4 5 6 INTERMEDIATE

## FINISHED MEASUREMENT

74 inches long including Leaf and Bud

## MATERIALS

- Aunt Lydia's Fashion Crochet size 3 crochet cotton (150 yds per ball):  
1 ball each #775 warm rose, #423 maize and #264 lime
- Sizes E/4/3.5mm and H/8/5mm crochet hooks or size needed to obtain gauge
- Tapestry needle
- 5/8-inch button

## GAUGE

**Size E hook:** 4 sc rnds = 1½ inches in diameter

## PATTERN NOTES

Use size E hook unless otherwise stated.

Join with slip stitch as indicated unless otherwise stated.

## SPECIAL STITCHES

**Slip ring:** Leaving 4-inch end (see illustration), lap crochet cotton over 4-inch end forming lp, insert hook through lp from front to back, yo, pull through lp to form ring, yo, pull through lp on hook.

**2-double crochet cluster (2-dc cl):** Holding back last lp of each st on hook, 2 dc as indicated in instructions, yo, pull through all lps on hook.

**3-double crochet cluster (3-dc cl):** Holding back last lp of each st on hook, 3 dc as

indicated in instructions, yo, pull through all lps on hook.

**Chain-2 picot (ch-2 picot):** Ch 2, insert hook from front to back under back lp of first ch, yo, pull through all lps on hook.

**4-double crochet cluster (4-dc cl):** Holding back last lp of each st on hook, 4 dc as indicated in instructions, yo, pull through all lps on hook.

**4-treble crochet cluster (4-tr cl):** Holding back last lp of each st on hook, 4 tr as indicated in instructions, yo, pull through all lps on hook.

**2-treble crochet cluster (2-tr cl):** Holding back last lp of each st on hook, 2 tr as indicated in instructions, yo, pull through all lps on hook.

**Chain-3 picot (ch-3 picot):** Ch 3, insert hook from front to back under back lp of first ch, yo, pull through all lps on hook.

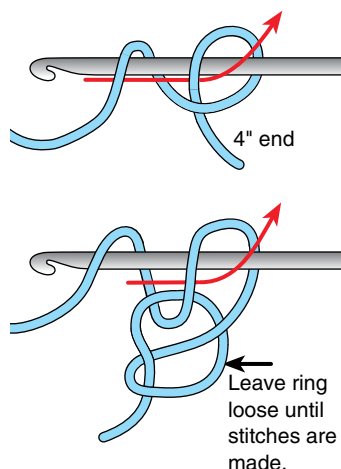

Slip Ring

## GARLAND

### Peony

#### Base

**Rnd 1:** With **size E hook** (see *Pattern Notes*) and warm rose, work **slip ring** (see *Special Stitches*), ch 1, 6 sc in ring, **join** (see *Pattern Notes*) in beg sc, pull to close ring. (6 sc)

**Rnd 2:** Working in **back lps** (see *Stitch Guide*), ch 1, 2 sc in each st around, join in beg sc. (12 sc)

**Rnd 3:** Working in back lps, ch 1, 2 sc in first st, sc in next st, [2 sc in next st, sc in next st] around, join in beg sc. (18 sc)

**Rnd 4:** Working in back lps, ch 1, 2 sc in first st, sc in each of next 2 sts, [2 sc in next st, sc in each of next 2 sts] around, join in beg sc. (24 sc)

#### Petals

**Rnd 1:** Working in **front lps** (see *Stitch Guide*) from rnd 4 to rnd 1 on Base, ch 4, (3 **dtr** (see *Stitch Guide*), ch 3, hdc, ch 3, 4 **dtr**, ch 3, hdc, ch 3, 3 **dtr**, ch 4, sl st) in first st of rnd 4 on Base, sl st in each of next 3 sts, [(sl st, ch 4, 3 **dtr**, ch 3, hdc, ch 3, 4 **dtr**, ch 3, hdc, ch 3, 3 **dtr**, ch 4, sl st) in next st, sl st in each of next 3 sts] around, join in first ch of beg ch-4. (6 petals)

**Rnd 2:** Ch 1, (sl st, ch 3, dc, 2 tr, ch 2, hdc, ch 2, 4 tr, ch 2, hdc, ch 2, 2 tr, dc, ch 3, sl st) in first st on rnd 3 of base, sl st in each of next 2 sts, [(sl st, ch 3, dc, 2 tr, ch 2, hdc, ch 2, 4 tr, ch 2, hdc, ch 2, 2 tr, dc, ch 3, sl st) in next st, sl st in each of next 2 sts] around, join in beg sl st. (6 petals)

**Rnd 3:** Ch 1, (sl st, ch 3, dc, 2 tr, ch 2, hdc, ch 2, 4 tr, ch 2, hdc, ch 2, 2 tr, dc, ch 3, sl st) in first st on rnd 2 of Base, sl st in each of next

CONTINUED ON PAGE 88











# DAHLIA BROOCH

DESIGN BY KRISZTINA FORIAN

WEAR THIS PRETTY FLOWER AS A DRESSY ACCENT FOR A BLOUSE OR JACKET, OR TO EMBELLISH A FAVORITE FASHION ACCESSORY SUCH AS A HAT, PURSE, SCARF OR WRAP.

1 2 3 4 5 6 EASY

## FINISHED MEASUREMENTS

4½ inches wide x 4½ inches long

## MATERIALS

- Schachenmayr Catania Fine super fine (fingering) weight cotton yarn (2 oz/180 yds/50g per skein):
  - 1 skein #01005 cream
- Size B/1/2.25mm crochet hook
- Tapestry needle
- Sewing needle
- Matching sewing thread
- Pin back
- Large bead
- Small beads: 11



## GAUGE

Gauge is not important for this project.

## PATTERN NOTES

Made with 6 Small Petals and 6 Large Petals.

Join with slip stitch as indicated unless otherwise stated.

## DAHLIA

### Small Petals

#### Make 3.

\*Ch 17, sc in 3rd ch from hook, hdc in next ch, dc in each of next 2 chs, tr in each of next 6 chs, dc in each of next 2 chs, hdc in next ch, sc in each of last 2 chs, working on opposite side of ch, ch 1, sc in each of next 2 chs, hdc in next ch, dc in each of next 2 chs, tr in each of next 6 chs, dc in each of next 2 chs, hdc in

next ch, sc in each of last 2 chs (*petal completed*), rep from \* once (*2 petals completed*).

### Large Petals

#### Make 3.

\*Ch 23, hdc in 3rd ch from hook, dc in next ch, tr in each of next 16 chs, dc in next ch, hdc in next ch, sc in last ch, working on opposite side of ch, ch 1, sc in next ch, hdc in next ch, dc in next ch, tr in each of next 16 chs, dc in next ch, hdc in last ch, (*petal completed*), rep from \* once (*2 petals completed*).

### Assembly

Sew Small Petals tog to form top section of Dahlia.

Sew Large Petals to form bottom section of Dahlia.

Sew Small Petal section to top of Large Petal section as shown in photo.

Sew a large bead in center of Dahlia, sew small beads around large bead.

Tack pin back to back. **C!**





# TOPIARY SCARF

DESIGN BY ELLEN GORMLEY

THE CIRCULAR MOTIFS IN THIS LACY SCARF BRING TO MIND THE CLASSIC ROUND FORMS OF FANCY TOPIARIES USED TO GIVE ADDED FLAIR TO DECORATING SPACES. THIS EASY SCARF WILL DO THE SAME FOR ANY PRETTY SUMMER OUTFIT.

1 2 3 4 5 6 EASY

## FINISHED MEASUREMENTS

5 inches wide x 40 inches long

## MATERIALS

- Nazli Gelin Garden 3 light (light worsted) weight cotton yarn (1¼ oz/136 yds/50g per ball):  
2 balls #01 white
- Size F/5/3.75mm crochet hook or size needed to obtain gauge
- Tapestry needle



Buy this  
**YARN NOW!**  
Annie'sCatalog.com

## GAUGE

Rnds 1–3 = 3 inches blocked;

Motif = 5½ inches point to point blocked

## PATTERN NOTES

Join with slip stitch as indicated unless otherwise stated.



Chain-3 at beginning of round counts as first double crochet unless otherwise stated.

#### SPECIAL STITCHES

**Slip ring:** Leaving 4-inch end (see illustration), lap thread over 4-inch end forming lp, insert hook through lp from front to back, yo, pull through lp to form ring, yo, pull through lp on hook.

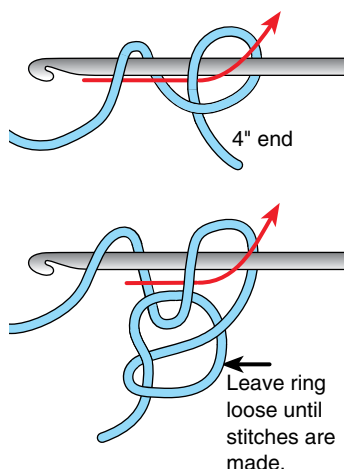

Slip Ring

**Cluster (cl):** Holding back last lp of each st on hook, 2 tr as indicated in instructions, yo, pull through all lps on hook.

**Beginning shell (beg shell):** Ch 3 (see Pattern Notes), 4 dc in same st as beg ch-3.

**Shell:** 5 dc as indicated in instructions.

#### SCARF

##### First Motif

**Rnd 1:** Work **slip ring** (see Special Stitches), ch 1, [sc in ring, ch 3, **cl** (see Special Stitches) in ring, ch 3] 6 times, **join** (see Pattern Notes) in beg sc. (6 sc, 6 cl, 12 ch-3 sps)

**Rnd 2:** Sl st in each st across to first cl, ch 1, sc in first cl, ch 5, [sc in next cl, ch 5] around, join in beg cl.

**Rnd 3:** **Beg shell** (see Special Stitches) in first st, \*ch 1, sc in next ch-5 sp, ch 1\*\*, **shell** (see Special Stitches) in next sc, rep from \* around, ending last rep at \*\*, join in 3rd ch of beg ch-3. (6 sc, 6 shells, 12 ch-1 sps)

**Rnd 4:** Ch 1, sc in first st, \*sc in next st, (sc, ch 5, sc) in next st, sc in each of next 2 sts,



CONTINUED ON PAGE 89

# UPCYCLED-JEAN MESSENGER BAG

DESIGN BY JULIA SCHWARTZ

TURN OLD OR DAMAGED JEANS INTO A CHIC, ONE-OF-A-KIND BAG DRESSED UP WITH CROCHETED ELEMENTS AND EMBROIDERY. THE JEANS' REINFORCED WAISTBAND MAKES A STURDY AND DURABLE STRAP.

1 2 3 4 5 6 EASY

## FINISHED MEASUREMENTS

18 inches wide x 11 inches tall, excluding strap

## MATERIALS

- Plymouth Covington medium (worsted) weight cotton yarn (3½ oz/184 yds/100g per skein):
  - 1 skein #2002 sand
- Embroidery thread:
  - 1 yd each green, blue and gold
- Size H/8/5mm crochet hook or size needed to obtain gauge
- Embroidery needle
- Sewing needle
- Pair of jeans
- Seam sealer (*optional*)



## GAUGE

14 sc = 4 inches

## PATTERN NOTES

Sample bag is made from 1 leg and waistband of size 14 jeans.

Join with slip stitch as indicated unless otherwise stated.

## SPECIAL STITCH

**Cluster (cl):** Holding back last lp of each st on hook, 2 dc as indicated in instructions, yo, pull through all lps on hook.

## BAG

### Cutting

Cut jeans into 15 size 4 x 4-inch squares. Also cut out strip of jeans that is 3 x 30 inches. You can add seam sealer to all edges, but it is not necessary.

Cut off waistband for shoulder strap. The size of jeans used will affect length of shoulder strap

### Blanket-Stitch Edges

Cut yarn into 15 strands each 1 yd long. Divide each of these strands into 3 plies; this will be embroidery thread for the blanket stitches.

With 1 of the 3-ply strands, thread embroidery needle and work 9 **blanket stitches** (see *illustration*) on each side of the jean square and make 1 corner st in each corner for total of 12 sps between the sts.

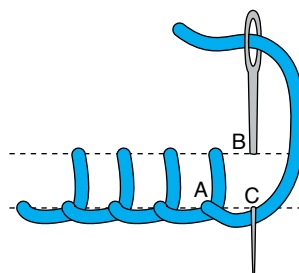

Blanket Stitch



Use 2 of the 1-yd strands for 1 square. Rep for all of the squares.

For the 3 x 30-inch strip you will make 72 blanket stitches on the long sides and 8 blanket stitches on the short sides.

### Crochet Edging

**Sc rnd: Join** (see *Pattern Notes*) full yarn strand from skein in first blanket stitch, 2 sc in same st, sc in each of next 10 blanket stitches, 2 sc in the next blanket stitch starting corner, [2 sc in next blanket stitch, sc in each of next 10



blanket sts, 2 sc in the next blanket stitch] around, join in first sc. Fasten off.

Work sc rnd around each square.

### Assembly

Make 2 panels. There is a panel of 6 squares for front and a panel of 9 squares for back and flap.

### Front

With 2 squares and WS tog, working through both squares, join in corner sc, sc in each of next 13 sts, continue to connect the next 2 squares with 14 sc. Fasten off.

Rep to combine last 2 squares so there is a 2 x 3 panel of squares.

Fold panel in half WS tog to make a 3-square panel, working in both squares at beg corner sc, join and evenly sp 42 sc across all 3 squares. Fasten off.

### Back & Flap

Rep Front, making a 3 x 3 panel of squares.

### Gusset

Join in corner sp of long side of 3 x 30-inch strip, 2 sc in same sp, sc in each of next 70 sps across, 2 sc in each of next 2 sps, sc in each of next 6 sps, 2 sc in each of next 2 sps, sc in each of next 70 sps, 2 sc in each of next 2 sps, sc in each of next 6 sps, 2 sc in last sp, join in first sc. **Do not fasten off.**

### Bag Assembly

Place Front and Gusset WS tog, working in both pieces, sc in each sc around Front, sc in each of next 8 sc on Gusset, place Back so first square is sk for Flap, sc in 2nd square, with WS tog, work through both squares, sc in each sc around the 3 x 3 panel for 72 more sts, sc in each of last 8 sc of Gusset, join in beg sc. Fasten off.

### Flap Edging

**Row 1:** With RS facing, join in first corner st, sc in same st, sc in each of next 41 sc, leaving rem sts unworked, turn.

**Row 2:** Ch 1, sc in each of first 5 sc, [sk next 2 sc, ch 3, sc in each of next 4 sc] 5 times, sk next 2 sc, ch 3, sc in each of last 5 sc, turn.

**Row 3:** Ch 1, sc in each of first 3 sc, ch 2, [(cl—see *Special Stitch*, {ch 2, cl} twice, ch 2)

CONTINUED ON PAGE 90









# LAVENDER LACE SCARF

DESIGN BY ELISABETH DAVIS DE HERRAIZ

GORGEOUS HAND-PAINTED YARN IN A BLEND OF PINK, PURPLE AND BLUE SHADES CREATES THIS LIGHT SPRING ACCESSORY THAT CAN BE WORN AS A TRADITIONAL NECK SCARF OR AS A SHOULDER WRAP.

1 2 3 4 5 6 INTERMEDIATE

## FINISHED MEASUREMENTS

11 inches wide x 69 inches long

## MATERIALS

- Araucania Ulmo Multi light (DK) weight cotton yarn (3½ oz/202 yds/100g per skein):  
2 skeins #716 pink/blue/purple
- Size G/6/4mm crochet hook or size needed to obtain gauge



## GAUGE

4 sts = 1 inch; 2 dc rows = 1 inch

## PATTERN NOTES

Chain-3 at beginning of row counts as first double crochet unless otherwise stated.

Join with slip stitch as indicated unless otherwise stated.

## SCARF

**Row 1:** Ch 33, (dc, ch 2, dc) in 4th ch from hook (*first 3 chs count as first dc*), ch 3, sk next 3 chs, [(dc, ch 2, dc) in next ch, ch 3, sk next 3 chs] across, (dc, ch 2, dc) in next ch, dc in last ch, turn.

**Row 2:** **Ch 3** (*see Pattern Notes*), (dc, ch 2, dc) in next ch-2 sp, [ch 1, sc in next ch-3 sp, ch 1, 5 dc in next ch-2 sp] across, ch 1, sc in next ch-3 sp, ch 1, (dc, ch 2, dc) in next ch-2 sp, dc in last st, turn.

**Row 3:** Ch 3, (dc, ch 2, dc) in next ch-2 sp, [ch 3, sk next dc of next dc group, dc in each of next 3 dc] across, ch 3, (dc, ch 2, dc) in next ch-2 sp, dc in last st, turn.

**Row 4:** Ch 3, (dc, ch 2, dc) in next ch-2 sp, [ch 2, sc in next ch-3 sp, ch 2, sk next dc of next dc group, dc in next dc] across, ch 2, sc in last ch-3 sp, ch 2, (dc, ch 2, dc) in next ch-2 sp, dc in last st, turn.

**Row 5:** Ch 3, (dc, ch 2, dc) in next ch-2 sp, ch 3, sk next sc and next 2 ch sps, [(dc, ch 2, dc) in next dc, ch 3, sk next sc and next 2 ch sps] across, ending with (dc, ch 2, dc) in last ch-2 sp, dc in last st, turn.

**Rows 6–9:** Rep rows 2–5.

**Row 10:** Rep row 2.

**Row 11:** Ch 3, (dc, ch 2, dc) in next ch-2 sp, ch 1, [tr in next sc, ch 2, (dc, ch 2, dc) in center dc, ch 2] across, tr in next sc, ch 1, (dc, ch 2, dc) in next ch-2 sp, dc in last st, turn.

**Row 12:** Ch 3, (dc, ch 2, dc) in next ch-2 sp, [ch 3, sc in next tr, ch 3, sk next ch-2 sp, dc in next ch-2 sp] across, ch 3, sc in next tr, ch 3, (dc, ch 2, dc) in last ch-2 sp, dc in last st, turn.

**Row 13:** Ch 3, (dc, ch 2, dc) in next ch-2 sp, ch 1, [tr in next sc, ch 2, (dc, ch 2, dc) in next ch-2 sp, ch 2] across, tr in last sc, ch 1, (dc, ch 2, dc) in last ch-2 sp, dc in last st, turn.

**Row 14:** Ch 3, (dc, ch 2, dc) in next ch-2 sp, ch 3, sk next 2 ch sps, [(dc, ch 2, dc) in next ch sp, ch 3, sk next 2 ch sps] across, ending with (dc, ch 2, dc) in last ch-2 sp, dc in last st, turn.

**Rows 15–92:** [Rep rows 2–14 consecutively] 6 times.

**Row 93:** Rep row 2. Fasten off.

## Edging

Working in starting ch on opposite side of row 1, **join** (*see Pattern Notes*) in first ch, ch 3, [(dc, ch 2, dc) in next ch, ch 1, sc in next ch-3 sp, ch 1, 5 dc in next ch] across, ch 1, sc in next ch-3 sp, ch 1, (dc, ch 2, dc) in next ch, dc in last ch. Fasten off.

Block to measurements. **C!**

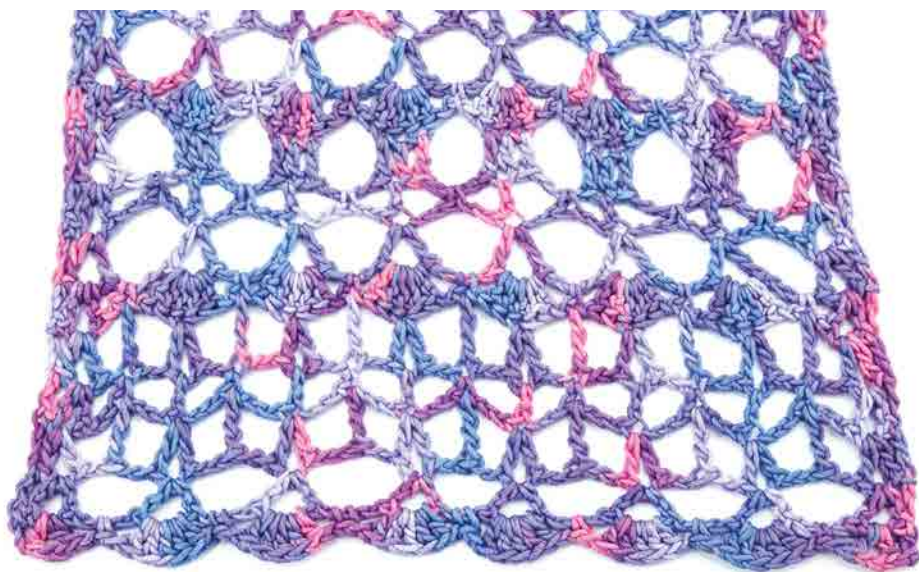



# GILLIAN PONCHO

DESIGN BY DORA OHRENSTEIN

A LATTICE OF FLORAL LACE GIVES SPECIAL DETAIL TO THIS SOPHISTICATED LITTLE SHOULDER COVER. DOUBLE STRAPS ON EACH SIDE CREATE A CUTOUT EFFECT TO SHOW OFF PRETTY SHOULDERS.

1 2 3 4 5 6 INTERMEDIATE

## FINISHED SIZES

Instructions given fit size small/medium; changes for large/X-large are in [ ].

## FINISHED MEASUREMENTS

**Bust:** 37 inches (small/medium) [41 inches (large/X-large)]

**Length:** 10½ inches for both sizes, excluding Shoulder Straps.

## MATERIALS

- Cascade Ultra Pima Fine fine (sport) weight pima cotton yarn (1¼ oz/136 yds/50g per hank): 4 [5] hanks #3712 primrose
- Size C/2.75mm crochet hook or size needed to obtain gauge
- Tapestry needle
- Stitch markers: 2



## GAUGE

**Swatch:** 3 inches wide x 2 inches high, slightly stretched.

**Row 1:** Ch 37, **double petal** (see *Special Stitches*) in 12th ch from hook, sk next 4 chs, dc in next ch, ch 5, sk next 4 chs, sc in next ch, ch 5, sk next 4 chs, dc in next ch, ch 3, sk next 4 chs, double petal in next ch, ch 3, sk next 4 chs, dc in last ch, turn.

**Row 2:** Ch 6, \*sk next ch-3 sp, sc in next ch-3 sp between petals, ch 3, sk next ch-3 sp, dc in next dc\*, **4-petals** (see *Special Stitches*), dc in next dc, ch 3, rep between \*. Fasten off. Take time to check gauge.

## PATTERN NOTES

Filet panels consist of short rows, just a bit shorter than normal rows, with taller stitches at bottom and shorter stitches at top. The top of each group of short rows is slip stitched to same stitch as indicated in instructions. The heights of stitches are varied slightly from 1 row to the next so that shaping is gradual.

When working 4-petals stitch, work under top 2 loops of indicated chain. For the 4th petal of group, you will see the "eye" form after completing 3rd petal and making 1 chain. As instructed, make 3 more chains and complete 4th petal.

Check length of Poncho at end of row to be sure you are meeting gauge. It should be 10½ inches when slightly stretched.

Chain-6 at beginning of row counts as first double crochet and chain-3 unless otherwise stated.

Chain-8 at beginning of row counts as first double crochet and chain-5 unless otherwise stated.

Chain-7 at beginning of row counts as first double crochet and start of next 4-petals unless otherwise stated.

Chain-9 at beginning of row counts as first double treble crochet and chain-4 unless otherwise stated.

Join with slip stitch as indicated unless otherwise stated.

## SPECIAL STITCHES

**Double petal:** \*Holding back last lp of each st on hook, 3 tr as indicated in instructions, yo, pull through all sts on hook, ch 3, rep between \* in same st as beg 3 tr, yo, pull through all lps on hook, ch 3.

**4-petals:** Ch 4, holding back last lp of each st on hook, 2 tr in last dc made, \*\*\*yo, pull through all lps on hook, [holding back last lp of each st on hook, 3 tr in 3rd ch of next ch-5] twice, yo, pull through all lps on hook, ch 4, holding back last lp of each st on hook, 2 tr in eye of flower, yo, pull through all lps on hook.

## PONCHO

**Row 1:** Ch 77 [77], **double petal** (see *Special Stitches*) in 12th ch from hook, \*sk next 4 chs, dc in next ch\*\*, ch 5, sk next 4 chs, sc in next ch, ch 5, sk next 4 chs, dc in next ch, ch 3, sk next 4 chs, double petal in next ch, rep from \* across, ending last rep at \*\*, turn. (3½ pattern reps)

**Row 2:** **Ch 6** (see *Pattern Notes*), \*sk next ch-3 sp, sc in next ch-3 sp between 2 petals, ch 3\*\*, sk next ch-3 sp, dc in next dc, **4-petals** (see *Special Stitches*), dc in next dc, ch 3, rep from \* across, ending last rep at \*\*, sk next 3 chs, dc in last st, turn.

**Row 3:** **Ch 8** (see *Pattern Notes*), \*sc in next sc, ch 5\*\*, dc in next dc, ch 3, double petal in next eye, dc in next dc, ch 5, rep from \* across, ending last rep at \*\*, dc in 3rd ch of turning ch, turn.

**Row 4:** **Ch 7** (see *Pattern Notes*), holding back last lp of each st on hook, 2 tr in 3rd ch of beg ch-7 just made, work rem 3 petals of 4-petals beg at \*\*\* (see *4-petals in Special Stitches*), [dc in next dc, ch 3, sc in next ch-3 sp, ch 3, dc in next dc, 4-petals] across, dc in 3rd ch of turning ch, turn.

## Size Large/X-Large Only

**Row [5]:** Ch 6, \*double petal in next eye\*\*, dc in next dc, ch 5, sc in next sc, ch 5, dc in









next dc, ch 3, rep from \* across, ending last rep at \*\*, dc in turning ch, turn.

**Rows [6–8]:** Rep rows 2–4.

### Both Sizes

**Row 5 [9] (short row):** Ch 9 (see *Pattern Notes*), dtr (see *Stitch Guide*) in next eye, ch

4, dtr in next dc, ch 4, tr in next sc, ch 4, tr in next dc, ch 4, tr in next eye, ch 4, dc in next dc, ch 4, dc in next sc, ch 4, dc in next dc, ch 4, hdc in next eye, ch 4, hdc in next dc, ch 4, hdc in next sc, ch 4, sl st in top of next dc, leaving rem sts unworked, turn.

**Row 6 [10] (short row):** [Ch 4, sk next 4 chs, hdc in next st] 4 times, [ch 4, sk next 4 chs, dc in next st] 3 times, [ch 4, sk next 4 chs, tr in next st] 3 times, [ch 4, sk next 4 chs, dtr in next st] across, ending with last dtr in 5th ch of turning ch, turn.

**Row 7 [11] (short row):** Ch 9, sk next 4 chs, dtr in next st, [ch 4, sk next 4 chs, dtr in next st] twice, [ch 4, sk next 4 chs, tr in next st] 3 times, [ch 4, sk next 4 chs, dc in next st] 3 times, [ch 4, sk next 4 chs, hdc in next st] 3 times, ch 4, sl st in top of same dc as end of row 5, turn.

**Row 8 [12]:** Rep row 6 [10].

**Row 9 [13]:** Ch 6, double petal in next dtr, dc in next dtr, ch 5, sc in next tr, ch 5, dc in next tr, ch 3, double petal in next tr, dc in next dc, ch 5, sc in next dc, ch 5, dc in next dc, ch 3, double petal in next hdc, dc in next hdc, ch 5, sc in next hdc, ch 5, dc in same dc as end of rows 5 and 7, ch 3, working in worked sts of row 4 [8], double petal in next eye, dc in same st as petal, turn.

**Rows 10–12 [14–16]:** Rep rows 2–4.

**Row 13 [17]:** Ch 6, \*double petal in next eye\*\*, dc in next dc, ch 5, sc in next sc, ch 5, dc in next dc, ch 3, rep from \* across, ending last rep at \*\*, dc in turning ch, turn.

**Rows 14–16 [18–20]:** Rep rows 2–4.

### Size Small/Medium Only

**Rows 17–89:** [Rep rows 5–16 consecutively] 6 times.

**Rows 90–96:** Rep rows 5–11.

### Size Large/X-Large Only

**Rows [21–24]:** Rep rows [9–12].

**Rows [25–28]:** Rep rows [13–16].

**Rows [29–32]:** Rep rows 5–8.

**Rows [33–56]:** [Rep last 12 rows] twice.

**Rows [57–60]:** Rep rows 9–12.

**Rows [61–68]:** Beg with row 13, work in floral pattern.

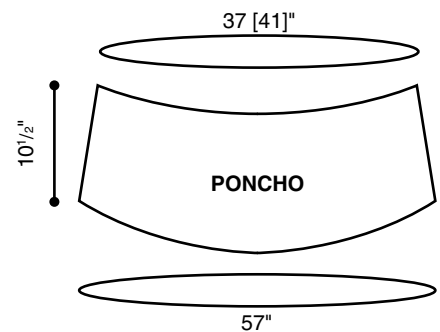

**Rows [69–108]:** Rep rows 21–60.

**Rows [109–116]:** Beg with row 13, continue in floral pattern.

### Both Sizes

**Last row:** Connect to first row as you work, ch 3, sl st in 3rd ch at top of Poncho, \*3 petals of 4 petals, sl st in base ch of 2 petals, work 4th petal of 4 petals, dc in next dc, sl st in base ch of next dc, ch 3, sk next ch-3 sp, sc in next ch-3 sp, sl st in base ch of next sc, ch 3, dc in next dc\*\*, sl st in base ch of next dc, rep from \* across, ending last rep at \*\*, sk next 3 chs on opposite edge, sl st in next ch. Fasten off.

### Finishing

Block Poncho by spritzing it to dampen, then pin to desired measurement and let dry.

### Shoulder Straps

**Getting started:** Shoulder Straps are longer on 1 side than the other to account for shoulder slope. Be sure when you work last row of each Strap that Strap does not twist. Adjust lengths of Straps as necessary by adding or subtracting reps of row 2.

#### First Strap

**Row 1:** Count 5 rows from last row of Poncho and place marker, count 5 rows from first row of Poncho and **join** (see *Pattern Notes*), this should be at right edge of flower at ch-3 that extends from petal, ch 6, dc in side of next petal, ch 3, dc in side of next ch-3 extending from flower, leaving rem rows unworked, turn.

**Rows 2 & 3:** Ch 6, dc in next dc, ch 3, dc in 3rd ch of turning ch, turn.

**Row 4:** Ch 6, dc in next dc, ch 3, tr in 3rd ch of turning ch, turn.

**Row 5:** Ch 7, dc in next dc, ch 3, dc in 3rd ch of turning ch, turn.



**Row 6:** Ch 6, dc in next dc, dc in 4th ch of turning ch, turn.

**Rows 7 & 8:** Rep row 2.

**Row 9:** Ch 3, sl st to marker, sl st across to next 2 chs on Poncho, dc in next ch on Strap, sl st across to next 2 chs on Poncho, dc in 3rd ch of turning ch, sl st across to next dc on Poncho. Fasten off.

### 2nd Strap

**Getting started:** The seam is at right side of garment and will run along upper arm. On front of Poncho, count 6 flowers over from First Strap and join at corresponding spot where first Strap begins at right edge of flower. Place marker on corresponding spot on back.

**Rows 1–3:** Rep rows 1–3 of First Strap.

**Row 4:** Ch 7 (counts as first tr and ch-3), dc in next dc, ch 3, dc in 3rd ch of turning ch, turn.

**Row 5:** Ch 6, dc in next dc, ch 3, tr in 4th ch of turning ch, turn.

**Rows 6–8:** Rep row 2 of First Strap.

**Row 9:** Ch 3, sl st to marker, sl st across to next 2 chs on Poncho, dc in next dc on Strap, sl st across to next 2 chs on Poncho, dc in 3rd ch of turning ch, sl st across to next dc on Poncho. Fasten off.

### 3rd & 4th Straps

**Getting started:** The 3rd and 4th Straps are worked 1 flower toward the center on front and back. Place marker at left edge of flower on back since there is 1 more row.

#### 3rd Strap

**Rows 1–3:** Join at right edge of next flower toward center from First Strap, rep rows 1–3 of First Strap.

**Rows 4 & 5:** Rep row 2 of First Strap.

**Rows 6 & 7:** Rep rows 4 and 5 of First Strap.

**Rows 8 & 9:** Rep row 2 of First Strap.

**Row 10:** Rep row 9 of First Strap.

#### 4th Strap

**Rows 1–5:** Join at right edge of next flower toward center of 2nd Strap, rep rows 1–5 of 3rd Strap.

**Rows 6 & 7:** Rep rows 4 and 5 of 2nd Strap.

**Rows 8 & 9:** Rep row 2.

**Row 10:** Rep row 9 of 2nd Strap. **C!**









# DIAMOND ROSE DRESS

DESIGN BY WILLENA NANTON

A STRIKING PATTERN OF DIAMONDS, FLEURETTES AND STRIPES GIVES EYE-CATCHING DETAIL TO THE BODICE OF THIS DARLING LITTLE DRESS THAT'S FINISHED OFF WITH A SWEET SHELL-STITCH SKIRT.

1 2 3 4 5 6 INTERMEDIATE

## FINISHED SIZES

Instructions given fit size 18 months (*small*); changes for 24 months (*medium*), 2 years (*large*) and 3 years (*X-large*) are in [ ].

## FINISHED MEASUREMENTS

**Chest:** 19 inches (*small*) [20½ inches (*medium*), 21 inches (*large*), 22 inches (*X-large*)]

**Length:** 18 inches (*small*) [19 inches (*medium*), 19 inches (*large*), 21 inches (*X-large*)]

## MATERIALS

- Bernat Softee Baby light (light worsted) weight acrylic yarn (5 oz/362 yds/140g per ball):
  - 1½ balls #30301 baby pink marl
  - 1 ball each #30201 aqua and #02000 white
- Size G/6/4mm crochet hook or size needed to obtain gauge
- Tapestry needle



## GAUGE

20 sc = 4 inches; 20 sc rows = 4 inches  
Take time to check gauge.

## PATTERN NOTES

Each row on Charts equals 1 single crochet.

When changing colors, drop unused color to back of work and carry it by working over it.

When alternating colors on Back, do not fasten off at end of row; drop to wrong side and pick up new color.

Join with slip stitch as indicated unless otherwise stated.

Chain-3 at beginning of row counts as first double crochet unless otherwise stated.

## SPECIAL STITCH

**Shell:** 5 dc as indicated in instructions.

## DRESS

### Front Bodice

#### First Section

**Row 1 (WS):** Beg at bottom edge, with aqua, ch 32, sc in 2nd ch from hook and in each ch across, turn.

**Rows 2–37 [2–43, 2–43, 2–49]:** Ch 1, sc in each st across, **changing colors** (see *Pattern Notes and Stitch Guide*) according to Chart A, turn. At end of last row, fasten off aqua.

#### 2nd Section

**Row 38 [44, 44, 50]:** Ch 1, sc in each st across, changing to aqua in last st, turn. Fasten off white.

**Row 39 [45, 45, 51]:** Ch 1, sc in each st across, changing to white in last st, fasten off aqua.

**Row 40 [46, 46, 52]:** Ch 1, sc in each st across, turn.

**Row 41 [47, 47, 53]:** Ch 1, sc in each st across, changing to aqua in last st, turn. **Do not fasten off.**

**Row 42 [48, 48, 54]:** Ch 1, sc in each st across, turn.

**Row 43 [49, 49, 55]:** Ch 1, sc in each st across, changing to white in last st, turn. **Do not fasten off.**

**Rows 44–47 [50–53, 50–53, 56–59]:** Rep rows 40–43 [46–49, 46–49, 52–55]. At end of last row, fasten off both colors.

### 3rd Section

**Row 1:** Join aqua with sc in first st, sc in each st across, changing colors according to Chart B, turn.

**Rows 2–4:** Ch 1, sc in each st across, changing colors according to Chart B, turn. At end of last row, fasten off white.

### 4th Section

**Row 1:** With aqua, ch 1, sc in each st across, turn.

**Row 2:** Ch 1, sc in each st across, turn. At end of last row, fasten off.

### Edging

Working around outer edge, with RS facing, join baby pink marl with sc in 10th ch of starting ch on opposite side of row 1, sc in each ch across to corner, ch 1, sc in end of each row across to next corner, ch 1, sc in each st across to next corner, ch 1, sc in end of each row across to corner, ch 1, sc in each ch across, **join** (see *Pattern Notes*) in beg sc. Fasten off.

### First Side Panel

**Row 1:** With RS of Front Bodice facing, join white with sc in corner ch sp, sc in each st across to next corner ch sp, sc in ch sp, leaving rem sts unworked, turn.

**Row 2:** Ch 1, sc in each st across, changing to aqua in last st, turn.

**Row 3:** Ch 1, sc in each st across, turn.

**Row 4:** Ch 1, sc in each st across, changing to white in last st, turn.

**Row 5:** Ch 1, sc in each st across, turn.

### Size Small Only

**Rows 6–8:** Rep rows 2–4. At end of last row, fasten off.

CONTINUED ON PAGE 90







# COTTON CANDY HAT

DESIGN BY SUSAN ROBICHEAU

AN OPENWORK MOTIF AT THE CROWN IS PERFECTLY ACCENTED WITH A LACY PATTERN OF CLUSTERS AND CROSS STITCHES IN THE BODY OF THIS CUTE BABY HAT. A SOLID-STITCH BRIM GETS A PERFECT FINISH WITH A REVERSE SINGLE-CROCHET EDGING.

1 2 3 4 5 6 EASY

## FINISHED SIZES

Instructions given fit child's size small; changes for medium and large are in [ ].

## FINISHED MEASUREMENTS

**Circumference:** 12½ inches (*small*) [14 inches (*medium*), 16 inches (*large*)]

**Length including Brim:** 6½ inches (*small*) [6¾ inches (*medium*), 7 inches (*large*)]

## MATERIALS

- Bernat Softee Baby light (light worsted) weight acrylic yarn (5 oz/362 yds/140g per ball):  
1 ball #30301 baby pink marl
- Size G/6/4mm crochet hook or size needed to obtain gauge



## GAUGE

18 pattern sts = 4 inches

Take time to check gauge.

## PATTERN NOTES

Chain-3 at beginning of round counts as first double crochet unless otherwise stated.

Join with slip stitch as indicated unless otherwise stated.

Chain-5 at beginning of round counts as first double crochet and chain-2 unless otherwise stated.

## SPECIAL STITCHES

**Cross-stitch (cross-st):** Sk next 2 dc, dc in next dc, ch 1, working behind last dc made, dc in first sk dc.



**Cluster (cl):** Holding back last lp of each st on hook, dc in next dc, 2 dc in next ch-1 sp, yo, pull through all lps on hook.

## HAT

### Crown

**Rnd 1:** Ch 6, sl st in first ch to form ring, **ch 3** (see *Pattern Notes*), 15 dc in ring, **join** (see *Pattern Notes*) in 3rd ch of beg ch-3. (16 dc)

**Rnd 2:** Ch 3, dc in next dc, ch 2, [dc in each of next 2 dc, ch 2] around, join in 3rd ch of beg ch-3.

**Rnd 3:** Sl st in next dc, ch 3, \*2 dc in next ch-2 sp\*\*, dc in next dc, ch 3, dc in next dc, rep from \* around, ending last rep at \*\*, dc in same st as beg sl st, ch 3, join in 3rd ch of beg ch-3.

**Rnd 4:** Ch 3, dc in each of next 3 dc, 3 hdc in next ch-3 sp, [dc in each of next 4 dc, 3 hdc in next ch-3 sp] around, join in 3rd ch of beg ch-3. (56 sts)

### Sizes Medium & Large Only

**Rnd [5]:** Ch 3, dc in each of next 5 sts, 2 dc in next st, [dc in each of next 6 sts, 2 dc in next st] around, join in 3rd ch of beg ch 3. ([64] dc)

CONTINUED ON PAGE 92



# TABLE ON THE GREEN RUNNER

DESIGN BY KATHERINE ENG

MAKE A BOLD COLOR STATEMENT IN YOUR TABLE SETUP WITH THIS VIBRANT SPRING-GREEN RUNNER MADE WITH LACY, JOIN-AS-YOU-GO MOTIFS IN EASY-CARE COTTON YARN.

1 2 3 4 5 6 INTERMEDIATE

## FINISHED MEASUREMENTS

15½ inches wide x 46 inches long

## MATERIALS

- Lion Brand Yarns Kitchen Cotton medium (worsted) weight cotton yarn (2 oz/99 yds/57g per skein):  
6 skeins #130 snap pea
- Size H/8/5mm crochet hook or size needed to obtain gauge



## GAUGE

Rnds 1–3 = 3¾ inches; Motif = 7¼ inches

## PATTERN NOTES

Work all Motifs through round 5; then join as specified when working round 6.

Join with slip stitch as indicated unless otherwise stated.

Chain-8 at beginning of round counts as first double crochet and chain-4 unless otherwise stated.

Chain-3 at beginning of round counts as first double crochet unless otherwise stated.

## SPECIAL STITCHES

**Medium shell (med shell):** 7 dc as indicated in instructions.

**Large shell (lg shell):** 11 dc as indicated in instructions.

## RUNNER

### Motif

**Rnd 1:** Ch 8, sl st in first ch to form ring, ch 1, 16 sc in ring, **join** (see Pattern Notes) in beg sc. (16 sc)

**Rnd 2: Ch 8** (see Pattern Notes), dc in same st as beg ch-8, \*ch 3, sk next st, sc in next st, ch 3, sk next st\*\*, (dc, ch 4, dc) in next st, rep from \* around, ending last rep at \*\*, join in 3rd ch of beg ch-8.

**Rnd 3: Ch 3** (see Pattern Notes), \*(3 dc, ch 4, 3 dc) in next ch-4 sp (corner), dc in next dc, ch 7, sk next ch sp, next sc and next ch sp\*\*, dc in next dc, rep from \* around, ending last rep at \*\*, join in 3rd ch of beg ch-3.

**Rnd 4:** Ch 3, \*dc in each of next 3 dc, (3 dc, ch 4, 3 dc) in next ch-4 sp, dc in each of next 4 dc, ch 2, sl st in next ch-7 sp, ch 2\*\*, dc in next dc, rep from \* around, ending last rep at \*\*, join in 3rd ch of beg ch-3.

**Rnd 5:** Sl st in next dc, ch 1, sc in same dc as beg sl st, \*[ch 2, sk next dc, sc in next dc] twice, ch 2, sk next dc, (sc, ch 4, sc) in next corner ch sp, \*[ch 2, sk next dc, sc in next dc] 3 times, ch 2, sk next dc, sc in next ch-2 sp, ch 2, sk next sl st, sc in next ch-2 sp, ch 2, sk next dc\*\*, sc in next dc, rep from \* around, ending last rep at \*\*, join in beg sc.

**Rnd 6:** Sl st in ch sp, ch 1, (sc, ch 4, sc) in same ch sp as beg sl st, sc in next ch-2 sp, (sc, ch 4, sc) in next ch-2 sp, \*(sc, ch 6, sc) in next corner ch sp, [(sc, ch 4, sc) in next ch-2 sp, sc in next ch sp] across\*\* to next corner ch sp, rep from \* around, ending last rep at \*\*, join in beg sc. Fasten off.

## Assembly

Make 12 Motifs joining in 2 rows of 6 Motifs using the following joining instructions.

**To join on 1 side:** Continue in pattern st for last rnd, join at ch-6 and ch-4 sps across.

**To join ch-6 sps:** Ch 3, drop lp from hook, insert hook in opposite ch-6 sp, pull dropped lp through, ch 3 and continue.

**To join ch-4 sps:** Ch 2, drop lp from hook, insert hook in opposite ch-4 sp, pull dropped lp through, ch 2 and continue.

**To join on 2 sides:** Where 4 corners meet, ch 3, drop lp from hook, insert hook in opposite ch-6 sp, pull dropped lp through, ch 1, drop lp, sk next corner ch sp, insert hook in next ch-6 sp, pull dropped lp through, ch 3 and continue.

## Border

**Rnd 1:** With RS facing, join in first ch-4 sp to left of any corner ch-6 sp, ch 1, (sc, ch 4, sc) in same ch sp, [ch 1, (sc, ch 4, sc) in next ch-4 sp] around working between Motif at each joining with ch 1, sc in sp to right of joining seam, ch 5, sc in sp to left of joining seam and with (sc, ch 6, sc) in each corner ch-6 sp, join in beg sc.

**Rnd 2:** Sl st in next ch-4 sp, ch 1, sc in same ch sp as beg sl st, ch 1, \*[med shell (see Special Stitches) in next ch-4 sp, ch 1, sc in next ch-4 sp, ch 1] across to corner, **lg shell** (see Special Stitches) in corner ch sp, rep from \* around, med shell in next ch-4 sp, ch 1, [sc in next ch-4 sp, ch 1, med shell in next ch sp, ch 1] across, join in beg sc. Fasten off.

Block lightly. **C!**







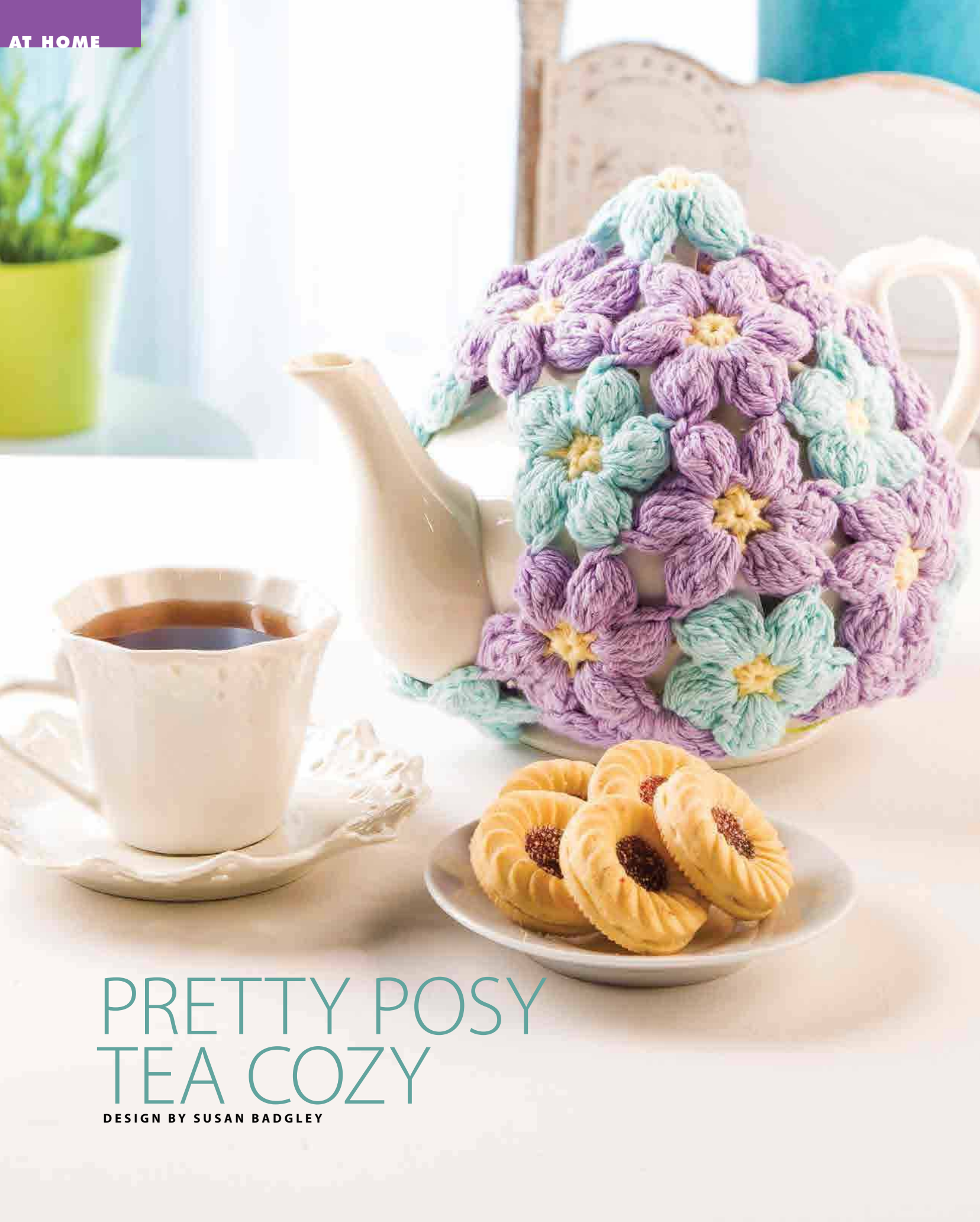

AT HOME

# PRETTY POSY TEA COZY

DESIGN BY SUSAN BADGLEY



THIS FUN FLORAL TEAPOT COVER USES 5- AND 6-PETAL FLOWERS TO CREATE THE HALF-SPHERE SHAPE. THE FLOWERS ARE JOINED AS YOU WORK, AND MEDIUM-WEIGHT COTTON YARN MAKES FOR AN EASY-CARE PIECE.

## 1 2 3 4 5 6 INTERMEDIATE

### FINISHED MEASUREMENTS

Fits 8- to 10-cup teapot  
23 inches circumference x 7½ inches high

### MATERIALS

- Bernat Handicrafter Cotton medium (worsted) weight cotton yarn (1¾ oz/80 yds/50g per ball):  
2 balls #00097 soft violet  
1 ball each #13215 robin's egg and #00030 pale yellow
- Size J/10/6mm crochet hook or size needed to obtain gauge
- Tapestry needle
- Stitch markers: 2



### GAUGE

**Blue Flower:** From tip to tip at widest point = 2½ inches

**Purple Flower:** From tip to tip at widest point = 2¾ inches

### PATTERN NOTES

Cozy is a dome shape constructed with pentagons that are surrounded by hexagons, like a soccer ball, leaving out a Blue Flower on 1 side and a Purple Flower on other side for spout and handle openings.

Join with slip stitch as indicated unless otherwise stated.

### SPECIAL STITCHES

**Slip ring:** Leaving 4-inch end (see illustration), lap yarn over end forming lp, insert hook through lp from front to back, yo, pull through lp to form ring, yo, pull through lp on hook.

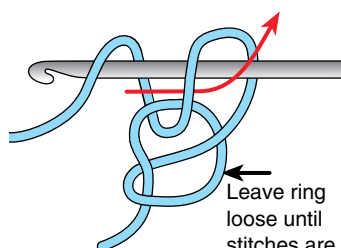
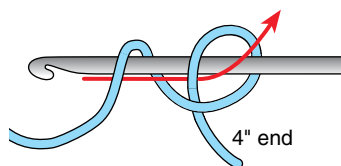

Slip Ring

**5-double crochet cluster (5-dc cl):** Holding back last lp of each st on hook, 5 dc as indicated in instructions, yo, pull through all lps on hook.

**Petal:** (Sl st, ch 2, 5-dc cl, ch 3, sl st) as indicated in instructions.

**Linked petal:** (Sl st, ch 2, 5-dc cl, remove lp from hook, insert hook from front to back under top 2 lps at tip of Petal to be linked, pull dropped lp through, ch 3, sl st) as indicated in instructions.

**4-double crochet cluster (4-dc cl):** Holding back last lp of each st on hook, 4 dc as indicated in instructions, yo, pull through all lps on hook.

## FLOWER PATTERNS

### Blue Flower

**Rnd 1:** With pale yellow, work **slip ring** (see *Special Stitches*), 5 sc in ring, pull to close ring, **join** (see *Special Stitches*) in beg sc. Fasten off.

**Rnd 2:** Join robin's egg in any sc, (ch 2, **5-dc cl**—see *Special Stitches*, ch 3, sl st) in same st as joining sl st, **petal** (see *Special Stitches*) in each st around, join in beg sl st. Fasten off. (5 petals)

### Purple Flower

**Rnd 1:** With pale yellow, work slip ring, 6 sc in ring, pull to close ring, join in beg sc. Fasten off.

**Rnd 2:** Join soft violet in any sc, (ch 2, 5-dc cl, ch 3, sl st) in same st as joining sl st, petal in each st around, join in beg sl st. Fasten off. (6 petals)

## COZY

1. Beg at top (see Diagram A), center of Cozy, work Blue Flower.

Handle opening, skip Blue Flower

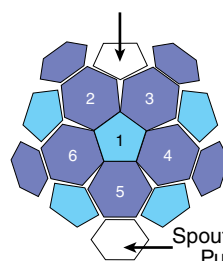

### COLOR KEY

- Blue flower
- Purple flower

### Pretty Posy Tea Cozy

Diagram A  
Center top of  
Tea Cozy

2. Work Purple Flower stopping after first petal, working in tip of first petal of Blue Flower, work **linked petal** (see *Special Stitches*) in next st, working in tip of next petal of Blue Flower, linked petal in next st, petal in each of rem 3 sts, join in beg sl st. Fasten off.

3. Work Purple Flower, stopping after first petal, linked petal in next st and in tip of 4th petal of previous Purple Flower, linked petal in next st and 3rd petal of last Purple flower, linked petal in next st and next petal of Blue flower, work petal in each of last 2 sts, join in beg sl st. Fasten off.

4. Work Purple Flower, stopping after first petal, linked petal in next st and in tip of 5th petal of previous Purple Flower, linked petal

CONTINUED ON PAGE 93



# CHEVRON STRIPES PILLOW

DESIGN BY LAURIE ANN SAND

TUNISIAN CROCHET ACCENTED WITH TREBLE CROCHET “V’S” CREATES A PLUSH FABRIC WITH INTERESTING TEXTURE ON THE PILLOW FRONT. FOR A REVERSIBLE LOOK, THE BACK PANEL IS MADE IN A SOLID COLOR WITH NO DIMENSIONAL STITCHES.

1 2 3 4 5 6 EASY

## FINISHED SIZE

13½ inches wide x 14¼ inches high,  
depending on amount of fiberfill used.

## MATERIALS

- Waverly for Bernat medium (worsted) weight acrylic yarn (3½ oz/197 yds/100g per skein):  
2 skeins #55280 celadon  
1 skein each #55615 sundrift, #55402 mauve glow, #55011 antique, #55255 willow, #55425 bitter rose and #55013 bark
- Size H/8/5mm afghan hook or size needed to obtain gauge
- Size H/8/5mm crochet hook
- Tapestry needle
- Fiberfill

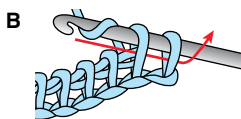
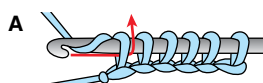

Work Loops Off Hook

**Knit stitch (knit st):** Insert hook from front to back between front and back vertical bars (see illustration), yo, pull lp through.

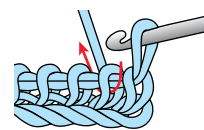

Afghan Knit Stitch

CONTINUED ON PAGE 93

## GAUGE

**With afghan hook:** 16 knit sts = 4 inches;  
16 knit st rows = 4 inches

## PATTERN NOTE

Join with slip stitch as indicated unless otherwise stated.

## SPECIAL STITCHES

### Work loops off hook (work lps off hook):

Yo, pull through 1 lp on hook (see A of illustration), [yo, pull through 2 lps on hook] across (see B of illustration). Last lp on hook is first st of next row.









# BOXED FLOWER COVERLET

DESIGN BY DENISE LAVOIE

LACY, FLOWERLIKE MOTIFS BOXED IN BY PRETTY, OPENWORK FILET PANELS CREATE AN ELEGANT BED COVER THAT WILL GIVE NEW LIFE TO A DRAB OR WELL-WORN DUVET.

1 2 3 4 5 6 MODERATELY CHALLENGING

## SKILL LEVEL

Moderately Challenging

## FINISHED SIZES

Instructions given fit size small (*twin*); changes for medium/large (*full/queen*) are in [ ].

## FINISHED MEASUREMENTS

70 inches wide x 88 inches long (*small*)  
[88 inches wide x 91 inches long (*medium/large*)]

## MATERIALS

- Universal Uptown Worsted medium (worsted) weight acrylic yarn (3½ oz/180 yds/100g per skein):  
37 [48] skeins #303 cream
- Size 1/9/5.5mm crochet hook or size needed to obtain gauge
- Tapestry needle
- Sewing needle
- Matching sewing thread
- 1-inch buttons: 5 [7]
- Stitch markers



## GAUGE

Motif = 7 inches in diameter; 7 dc rows = 4 inches

## PATTERN NOTES

Cover is worked flat, and then seamed in back and at bottom. Buttons are added at end.

Chain-2 at beginning of round counts as first half double crochet unless otherwise stated.

Join with slip stitch as indicated unless otherwise stated.

Chain-3 at beginning of round or row counts as first double crochet unless otherwise stated.

Chain-4 at beginning of row counts as first double crochet and chain-1 unless otherwise stated.

## SPECIAL STITCHES

**Slip ring:** Leaving 4-inch end (see illustration), lap thread over 4-inch end forming lp, insert hook through lp from front to back, yo, pull through lp to form ring, yo, pull through lp on hook.

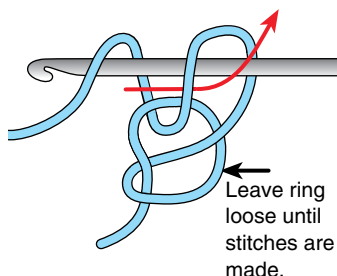
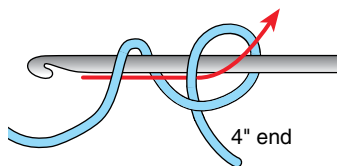

Slip Ring

**First foundation double crochet (first foundation dc):** Ch 2, yo, insert hook in 2nd ch from hook, yo, pull up lp, yo, pull through 1 lp on hook (*ch-1 completed*), [yo, pull through 2 lps on hook] twice (*dc completed*).

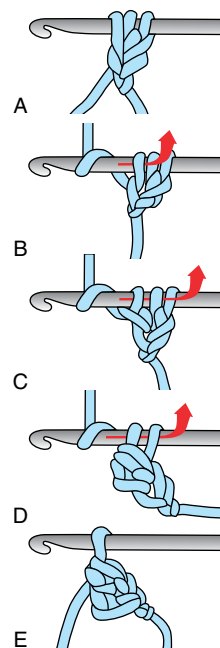

First Double Crochet Foundation Stitch

**Next foundation double crochet (next foundation dc):** \*Yo, insert hook in last ch-1 made, yo, pull up lp, yo, pull through 1 lp on hook (*ch-1*), [yo, pull through 2 lps on hook] twice (*dc*), rep from \* as indicated in instructions.





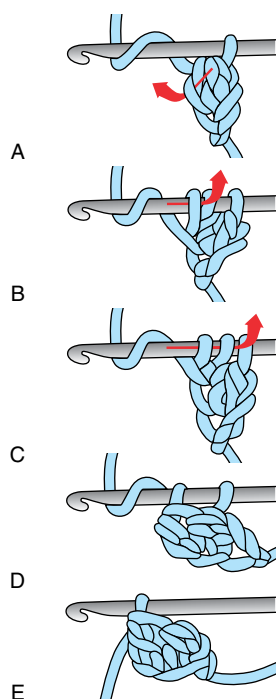

Next Double Crochet Foundation Stitch

**Joined foundation double crochet (joined foundation dc):** Yo, insert hook from front to back of previous foundation ch, insert hook from front to back in specified ch on Motif, yo, pull lp through Motif and foundation ch, yo, pull through 1 lp on hook (*ch-1 made*), [yo, pull through 2 lps on hook] twice (*dc completed*).

## DUVET COVER

### Joined Motif Rows

**Make 3, each 1 consisting of 20 [26] Motifs.**

#### First Motif

**Rnd 1:** Work **slip ring** (see *Special Stitches*), **ch 2** (see *Pattern Notes*), 7 hdc in ring, **join** (see *Pattern Notes*) in 2nd ch of beg ch-2, close ring. (8 hdc)

**Rnd 2: Ch 3** (see *Pattern Notes*), dc in same st as beg ch-3, ch 4, sk next st, [2 dc in next st, ch 4, sk next st] around, join in 3rd ch of beg ch-3. (4 ch-4 sps)

**Rnd 3:** Ch 2, hdc in same st as beg ch-2, 2 hdc in next dc, 4 hdc in next ch-4 sp, [2 hdc in each of next 2 dc, 4 hdc in next ch-4 sp] around, join in 2nd ch of beg ch-2. (32 hdc)

**Rnd 4:** Ch 3 (*does not count as first dc*), sk next st, [sl st in next st, ch 3, sk next st] around, join in first ch of beg ch-3. (16 ch-3 sps)

**Rnd 5:** Sl st in first ch-3 sp, ch 6, sk next ch-3 sp, [sl st in next ch-3 sp, ch 6, sk next ch-3 sp] around, join in beg sl st. (8 ch-6 sps)

**Rnd 6:** Ch 5, sl st in same st as beg ch-5, (2 sc, hdc, dc, hdc, 2 sc) in next ch-6 sp, [(sl st, ch 5, sl st) in next sl st, (2 sc, hdc, dc, hdc, 2 sc) in next ch-6 sp] around, join in joining sl st of rnd 5. (8 ch-5 sps)

**Rnd 7:** Ch 1, 2 sc in next ch-5 sp, ch 4, sl st in next dc, ch 4, [sl st in next ch-5 sp, ch 4, sl st in next dc, ch 4] around join in 2nd sc. (16 ch-4 sps)

**Rnd 8:** Sl st in next ch-4 sp, ch 3, sl st in same ch sp as beg sl st, ch 3, [(sl st, ch 3, sl st) in next ch sp, ch 3] around, join in beg sl st. Leaving 10-inch end, fasten off.

#### 2nd Motif

**Rnds 1–7:** Work rnds 1–7 of First Motif.

**Rnd 8:** Sl st in next ch-4 sp, ch 3, sl st in same ch sp as beg ch-3, [ch 3, sl st in next ch-4 sp] 15 times, attaching to First Motif in 16th ch-3 sp counterclockwise from fastening-off point as follows: ch 1, insert hook from front

to back of 2nd ch in ch-3 sp of First Motif, yo, pull through all lps on hook, ch 1, sl st in same ch-4 sp of 2nd Motif, ch 3, sl st in sl st at beg of rnd. Fasten off. (32 ch-3 sps, 16 within each ch-4 sp, 16 in between each ch-4 sp)

#### 3rd & All Motifs in Each Row

Rep 2nd Motif.

#### Filler Pattern

##### Side 1 of First Motif Row

**Row 1: First foundation dc** (see *Special Stitches*), 9 **next foundation dc** (see *Special Stitches*), with 1 set of Motifs with RS facing at beg Motif, work **joined foundation dc** (see *Special Stitches*) in center ch of 8th ch-3 sp counterclockwise from fastening-off point, [20 next foundation dc, joined foundation dc in same ch on next Motif] across, ending with 10 next foundation dc, turn. (421 [587] foundation dc)

**Row 2: Ch 4** (see *Pattern Notes*), sk next dc, dc in next dc, [ch 1, sk next dc, dc in next dc] across, turn. (211 [294] dc)

**Row 3:** Ch 3, dc in each ch sp and in each dc across, turn. (421 [587] dc)

**Row 4:** Ch 4, sk next st, [dc in next st, ch 1, sk next st] across, turn.



**Next rows:** Rep rows 3 and 4 alternately 11 times, then rep row 3 for total of 27 rows from beg. At end of last row, fasten off.

### Side 2 of First Motif Row

**Row 1:** First foundation dc, 9 next foundation dc, turn First Motif Row so Filler Pattern is now at bottom of work and holding Motif at right corner with RS facing, joined foundation dc in center ch of 16th ch-3 sp counterclockwise from joined foundation dc from previous first row, [20 next foundation dc, joined foundation dc in next as previous Motif] across, ending with 10 next foundation dc, turn. (421 [587] foundation dc)

**Row 2:** Ch 4, sk next dc, dc in next dc, [ch 1, sk next dc, dc in next dc] across, turn. (211 [294] dc)

**Row 3:** Ch 3, dc in each ch sp and in each dc across, turn. (421 [587] dc)

**Row 4:** Ch 4, sk next st, [dc in next st, ch 1, sk next st] across, turn.

**Next rows:** Rep rows 3 and 4 alternately 11 times, for total of 26 rows from beg.

**Last row:** Attaching to 2nd Motif Row, ch 3, dc in each of next 10 sts, dc in next st and holding 2nd row of Motifs with initial Motif at right edge and RS facing, insert hook from front to back in 2nd ch of 8th ch-3 sp clockwise from fastening-off point, yo, pull through all lps on hook, [dc in each of next 21 sts, insert hook from front to back in 2nd ch of same ch-3 sp on next Motif as for first, yo, pull through all lps on hook] across, ending with dc in each st across. Fasten off.

pull through all lps on hook] across, ending with dc in each st across. Fasten off.

### Side 2 of 2nd Motif Row

**Row 1:** With far right Motif of 2nd Motif Row directly below, first foundation dc, 9 next foundation dc, joined foundation dc in center ch of 16th ch-3 sp counterclockwise from joined foundation dc from previous row, [20 next foundation dc, joined foundation dc in same ch of next Motif as previous Motif] across, ending with 10 next foundation dc, turn. (421 [587] foundation dc)

**Row 2:** Ch 4, sk next dc, dc in next dc, [ch 1, sk next dc, dc in next dc] across, turn. (211 [294] dc)

**Row 3:** Ch 3, dc in each ch sp and in each dc across, turn. (421 [587] dc)

**Row 4:** Ch 4, sk next st, [dc in next st, ch 1, sk next st] across, turn.

**Next rows:** Rep rows 3 and 4 alternately 11 times, for total of 26 rows from beg.

**Last row:** Attaching to 3rd Motif Row, ch 3, dc in each of next 10 sts, dc in next st and holding 2nd row of Motifs with initial Motif at right edge and RS facing, insert hook from front to back in 2nd ch of 8th ch-3 sp clockwise from fastening-off point, yo, pull through all lps on hook, [dc in each of next 21 sts, insert hook from front to back in 2nd ch of same ch-3 sp on next Motif as for first, yo, pull through all lps on hook] across, ending with dc in each st across. Fasten off.

### Side 2 of 3rd Motif Row

**Rows 1–26:** Rep rows 1–26 of Side 2 of 2nd Motif Row.

**Row 27:** Sl st in **back lp** (see *Stitch Guide*) of first dc, ch 3, dc in back lp of each of next 105 [168] sts, [ch 1, sk next st, dc in back lp of next st] 105 [168] times (buttonholes), dc in back lp of each st across, turn.

**Row 28:** Working in back lps, ch 1, tr in each st and in each ch sp across. Fasten off.

### Finishing

Fold Coverlet lengthwise with WS facing out, RS facing in. Join at top edge and seam each Filler Pattern section closed with sl st seam.

Using 10-inch end of initial Motif in each Motif row, attach each initial Motif to each ending Motif with sl st in corresponding ch-3 sp of each ending Motif.

Once entire edge is seamed, Coverlet should be 1 long tube 70 inches wide x 88 inches long [88 inches wide x 91 inches long]. With WS still facing, reposition seam so it sits in the center back of cover. Then, holding both bottom edges of tube tog, join at bottom right and seam edges closed with sl st seam.

Turn Coverlet with RS facing. Position 5 [7] buttons evenly sp along inside back button band. Sew buttons in place to button band. Place duvet inside Coverlet. When buttoned, buttons should not show on outside front of Coverlet. ❧









# SPRING BUDS THROW

DESIGN BY RENA V. STEVENS

ROWS OF POPCORN AND CLUSTER STITCHES BRING TO MIND EARLY SPRING BUDS IN A BURGEONING FLOWER GARDEN. THIS TEXTURAL DELIGHT IS A COMPLEMENTARY COUNTERPOINT TO THE LACY LOOK OF THE DESIGN.

1 2 3 4 5 6 MODERATELY CHALLENGING

## FINISHED MEASUREMENTS

42 inches wide x 63 inches long, excluding Fringe

## MATERIALS

- Premier Yarns Deborah Norville Everyday Soft Worsted medium (worsted) weight acrylic yarn (4 oz/203 yds/186g per ball):  
12 balls #1026 grenadine
- Size I/9/5.5mm crochet hook or size needed to obtain gauge



Buy this  
YARN NOW!  
Annie'sCatalog.com

## GAUGE

12 dc = 4 inches

## PATTERN NOTES

Chain-3 at beginning of row counts as first double crochet unless otherwise stated.

Join with slip stitch as indicated unless otherwise stated.

## SPECIAL STITCHES

**Popcorn (pc):** 5 dc as indicated in instructions, drop lp from hook, insert hook in first dc of group, pull dropped lp through.

**Small decrease (sm dec):** Holding back last lp of st on hook, tr in next st, sk next st, tr in next st, yo, pull through all lps on hook.

**Medium decrease (med dec):** Holding back last lp of st on hook, tr in next st, sk next 3 sts, tr in next st, yo, pull through all lps on hook.

**Picot:** Ch 2, sl st in 1 lp of 2nd ch from hook.

**Shell:** (Tr, 3 dc, tr) as indicated in instructions.

**Large decrease (lg dec):** Holding back last lp of st on hook, tr in next st, dc in each of next 3 sts, tr in next st, yo, pull through all lps on hook.

## THROW

**Row 1 (WS):** Ch 144, sc in 2nd ch from hook and in each ch across, turn. (143 sc)

**Row 2 (RS): Ch 3** (see Pattern Notes), \*pc (see Special Stitches) in next st, ch 1, sk next st, dc dec (see Stitch Guide) in next 3 sts, ch 1, sk next st, [pc in next st, ch 2, dc dec in next 3 sts, ch 2] twice\*\*, [pc in next st, ch 1, sk next st, dc dec in next 3 sts, ch 1, sk next st] twice, rep from \* across, ending last rep at \*\*, pc in next st, ch 2, dc dec in next 3 sts, ch 2, pc in next st, dc in last st, turn.

**Row 3:** Ch 3, [dc in next pc, dc dec in next ch sp and dc dec, dc in next ch sp, dc in next pc, 2 dc in next ch sp, dc in next dc dec, 3 dc in next ch sp, dc in next pc, 3 dc in next ch sp, dc in next dc dec, 2 dc in next ch sp, dc in next pc, dc in next ch sp, dc dec in next dc dec and next ch sp] across, dc in last pc, dc in top of turning ch, turn.

**Rows 4 & 5:** Ch 3, [dc in next dc, dc dec in next 2 sts, dc in each of next 6 sts, 2 dc in next dc, dc in next dc, 2 dc in next dc, dc in each of next 6 dc, dc dec in next 2 sts] across to last 2 sts, dc in next st, dc in top of turning ch, turn.

**Row 6:** Rep row 2.

**Row 7:** Ch 1, sc in first st, sc in next pc, [sc in next ch-1 sp, sc in next st] twice, \*[2 sc in next ch-2 sp, sc in next st] 4 times\*\*, [sc in next ch-1 sp, sc in next st] 4 times, rep from \* across, ending last rep at \*\*, [sc in next ch-1 sp, sc in next st] twice, sc in top of turning ch, turn.

**Row 8:** Ch 4, sm dec (see Special Stitches), \*ch 3, tr in same st as 2nd leg of last dec\*\*, rep from \* across, ending last rep at \*\*, sm dec, tr in last st, turn.

**Row 9:** Ch 4, (tr, ch 1, tr) in next st, \*med dec (see Special Stitches)\*\*, ch 3, tr in same st as 2nd leg of last dec made, rep from \* across, ending last rep at \*\*, ch 1, tr in same as 2nd leg of last dec made, tr in top of turning ch, turn.

**Row 10:** Working in front lps (see Stitch Guide), ch 1, sc in each of first 2 sts, \*[sc dec (see Stitch Guide) in next 2 sts] twice, sc in each of next 3 sts, 2 sc in each of next 2 sts, sc in center ch of next ch-3, 2 sc in each of next 2 sts, sc in each of next 3 sts, [sc dec in next 2 sts] twice\*\*, sc in center ch of next ch-3, rep from \* across, ending last rep at \*\*, sc in next st, sc in top of turning ch, turn.

**Row 11:** Working loosely in back lps (see Stitch Guide), sl st in next st, [picot (see Special Stitches), sl st in each of next 2 sts] across, sl st in last st, turn.

**Row 12:** Keep picots to RS, but ignore them for this row, working in both lps, ch 1, sc in first st, [sc in next st, sc dec in next 2 sts, sc in each of next 6 sts, 2 sc in next st, sc in next st, 2 sc in next st, sc in each of next 6 sts, sc dec in next 2 sts] across, sc in next st, sc in last ch-1, turn.

**Row 13:** Ch 3, sk next 2 sts, shell (see Special Stitches) in next st, [sk next 4 sts, shell in next st] across, sk next 2 sts dc in last 2 sts, turn.

**Row 14:** Ch 3, dc in next st, ch 2, lg dec (see Special Stitches), [ch 4, lg dec] across, ch 2, dc in top of turning ch, do not turn. Fasten off.

**Row 15: Join** (see Pattern Notes) in top of turning ch at beg of row 14, working in front

CONTINUED ON PAGE 94



# WAVY PUFF-STITCH SPRAYS & RICKRACK STITCH

DESIGNS BY ANNIE'S

ENHANCE A VARIETY OF CROCHET PROJECTS FROM FASHIONS AND ACCESSORIES TO BABY ITEMS AND HOME ACCENTS WITH OUR WAVY PUFF-STITCH SPRAYS AND RICKRACK STITCH PATTERNS.



## WAVY PUFF-STITCH SPRAYS

### PATTERN NOTE

Chain-3 at beginning of row counts as first double crochet unless otherwise stated.

### SPECIAL STITCH

**Puff stitch (puff st):** Holding back last lp of each st on hook, 4 hdc as indicated in instructions, yo, pull through all lps on hook.

### INSTRUCTIONS

**Row 1 (RS):** Ch in multiples of 17 plus 19, dc in 4th ch from hook (*first 2 chs and dc count as first dc dec*), [**dc dec** (see *Stitch Guide*) in next 2 sts] twice, \*[ch 1, **puff st** (see *Special Stitch*) in next st] 5 times, ch 1\*\*, [dc dec in next 2 sts] 6 times, rep from \* across, ending last rep at \*\*, [dc dec in next 2 sts] 3 times, turn.

**Row 2:** Ch 1, sc in each st and in each ch across, turn.

**Row 3: Ch 3** (see *Pattern Note*), dc in next

st (*first ch-3 and dc counts as first dc dec*), [dc dec in next 2 sts] twice, \*[ch 1, puff st in next st] 5 times, ch 1\*\*, [dc dec in next 2 sts] 6 times, rep from \* across, ending last rep at \*\*, [dc dec in next 2 sts] 3 times, leaving turning ch unworked, turn.

Rep rows 2 and 3 alternately for pattern.

## RICKRACK STITCH

### PATTERN NOTE

Chain-5 at beginning of row counts as first double treble crochet unless otherwise stated.

### SPECIAL STITCHES

**Cluster (cl):** Holding back last lp of each st on hook, 3 **dtr** (see *Stitch Guide*) in next st, sk next 5 sc, 3 dtr in next st, yo, pull through all lps on hook.

**Joined cluster (joined cl):** Holding back last lp of each st on hook, 3 **dtr** (see *Stitch Guide*), sk next 5 sts, 3 dtr in next st, yo, pull through all lps on hook.

### INSTRUCTIONS

**Row 1 (RS):** Ch in multiples of 6 plus 6, sc in 2nd ch from hook and in each ch across, turn.

**Row 2:** Ch 1, sc in each st across, turn.

**Row 3: Ch 5** (see *Pattern Note*), sk next 2 sc, **cl** (see *Special Stitches*) in next sc, ch 5, beg in same sc as last cl worked, **joined cl** (see *Special Stitches*), [ch 5, beg in same sc as last leg of last joined cl, joined cl] across, ch 5, holding back last lp of each st on hook, 3 dtr in same st as last leg of last joined cl, sk next 2 sc, dtr in last st, yo, pull through all lps on hook, turn.

**Row 4:** Ch 1, sc in first st, [sc in each of next 5 chs, sc in top of next joined cl] across, ending with sc in each of last 5 chs, sc in 5th ch of turning ch, turn.

**Row 5:** Ch 1, sc in each st across, turn.

Rep rows 2–5 consecutively for pattern. **CI**



# Crochet! MAGAZINE is available at these *fine* STORES

## ALABAMA

### The Taming of the Ewe

106 S. Sixth St.  
Gadsden, AL 35901

### Yarn Expressions

8415 Whitesburg Drive, Ste. T  
Huntsville, AL 35802

## ARIZONA

### Village Wools

418 S. Beeline  
Payson, AZ 85541

## CALIFORNIA

### Balls & Skeins

899 Gravenstein Highway S., Ste. E  
Sebastopol, CA 95472

### Beverly Fabrics & Crafts

6185 Balboa Ave.  
San Diego, CA 92111

### Beverly Fabrics & Crafts

2819 F St.  
Bakersfield, CA 93301

### Beverly Fabrics & Crafts

344 Main St.  
Salinas, CA 93901

### Beverly Fabrics & Crafts

8079 Madison Ave.  
Citrus Heights, CA 95610

### The Hole Affair

46 Main St.  
Jackson, CA 95642

### The Lazy Daisy

2127 E. Florida  
Hemet, CA 92544

### Stitches in Time

16525 Bellflower Blvd.  
Bellflower, CA 90706

## COLORADO

### Bags by Cab—Yarn Shoppe

1777 Larimer St. #102  
Denver, CO 80202

### Longmont Yarn Shoppe

454 Main St.  
Longmont, CO 80501

### The Yarn Outlet LLC.

416 S. Eighth St.  
Colorado Springs, CO 80905

## FLORIDA

### Byrd's Nest Quilting

156 E. Granada Blvd.  
Ormond Beach, FL 32176

## GEORGIA

### Fleece

1735 Buford Highway, Ste. 210  
Cumming, GA 30041

## IDAHO

### Florence's Attic

5039 Yellowstone Ave.  
Pocatello, ID 83202

## ILLINOIS

### Fuzzy Wuzzy Yarns

218 W. Campbell St.  
Arlington Heights, IL 60005

### Loopy Yarns Inc.

47 W. Polk St. #G4  
Chicago, IL 60605

## IOWA

### BeeHive Crafts & Framing

404 Grand Ave.  
Spencer, IA 51301

### Village Needlework

1123 Seventh Ave.  
Marion, IA 52302

## KENTUCKY

### Crafty Hands

2910 B Scottsville Road  
Bowling Green, KY 42104

## MASSACHUSETTS

### WEBS America's Yarn Store

6 Industrial Parkway  
Easthampton MA 01027

## MICHIGAN

### Sweet Pea's Yarn & Gifts

201 N. Riverside Ave., Ste. E6  
Saint Clair, MI 48079

## MINNESOTA

### Tinshack Co.

3564 Kite St.  
Isle, MN 56342

### Yarn Harbor

103 Mt. Royal Shipping Circle  
Duluth, MN 55803

## NEW MEXICO

### Warm Hearts Yarn

35 Rover Blvd., Ste. D  
Los Alamos, NM 87544

## NEW YORK

### Lion Brand Yarn Studio

34 W. 15th St.  
New York, NY 10011

### Yarn Over Crafts & Hobbies

182 Delaware St.  
Walton, NY 13856

## OHIO

### Crochet Innovations

7660 Chippewa Road  
Brecksville, OH 44141

### Yarnmarket.com

12936 Stonecreek Drive, Unit D  
Pickerington, OH 43147

## OREGON

### The Bag Ladies Yarn Shop

265 W. Columbia River Highway  
Clatskanie, OR 97016

### Fabric Depot

700 S.E. 122nd Ave.  
Portland, OR 97233

### Jackson Street Fiber Arts

556 S.E. Jackson  
Roseburg, OR 97470

## PENNSYLVANIA

### Good's Store Dist.

165 Earland Drive  
New Holland, PA 17557

## VERMONT

### White River Yarns

49 S. Main St.  
White River Junction, VT 05001

## VIRGINIA

### Dog House Yarns and More

P.O. Box 1595  
Culpeper, VA 22701

### Old Town Yarnery

205 William St.  
Fredericksburg, VA 22401

### Yarn Cloud

13895 Hedgewood Drive,  
Ste. 113  
Woodbridge, VA 22193

## WASHINGTON

### Serial Knitters Yarn Shop

8427 122nd Ave. N.E.  
Kirkland, WA 98033

## WISCONSIN

### Ben Franklin #4109

1083 Summit Ave.  
Oconomowoc, WI 53066

## WYOMING

### The Fiber House

146 Coffeen Blvd.  
Sheridan, WY 82801

### Milestones & Memories

116 Budd Ave.  
Big Piney, WY 83113

## CANADA

### Crafty Folks Ent

10501 99 St.  
Taylor, BC V0C2K0

## MEXICO

### Omega Distribuidora de Hilos Sa de CV

Callejon San Antonio  
Abad No. 23 Y 25  
Col Transito M06820

## PUERTO RICO

### Madejas

410 De Diego Ave.  
San Juan, PR 00920

### Tru-Tru Creations

Ave Las Americas  
CC-12 Res Bairoa ,  
Caguas, PR 00725

## THE WEB

### Superior Home Arts

[www.SuperiorHomeArts.com](http://www.SuperiorHomeArts.com)



# CHAIN-LINK SHAWL

CONTINUED FROM PAGE 16



**Row 2:** Ch 3, sc around post of MC mesh, ch 3, [sc in ch-7 sp through MC mesh according to Diagram 2, ch 7] across, turn MC ch mesh.

**Next rows:** Work total of 28 rows. At end of last row, fasten off.

## Step 4

Join CC as indicated on Diagram 1, ch 7 of row 2 in Step 2, work same as Step 3. **C!**

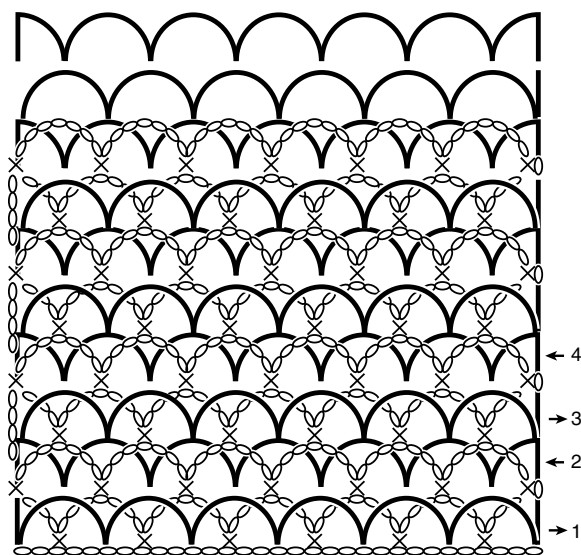

Chain-Link Shawl  
Diagram 2

**Note:** The heavy lines indicate the net worked from Steps 1 & 2 in CSN. The chain/sc represents MSY. Always let CSN net drop to back of work. The new net is worked on the front of previous mesh. When complete the MSY net alternates to the front and back of CSN net.

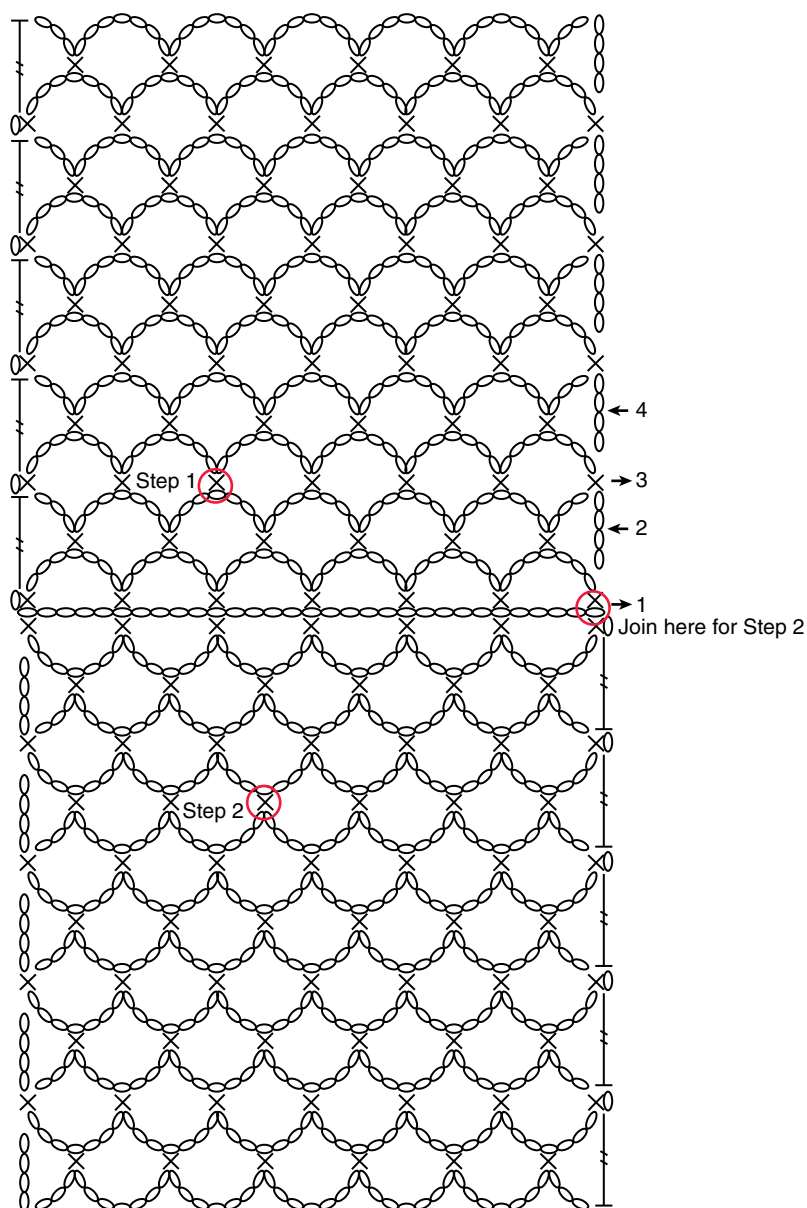

Chain-Link Shawl  
Diagram 1

# UPTOWN CHIC CARDIGAN

CONTINUED FROM PAGE 22



14 [16, 16] rows have been worked from beg of Armhole Shaping. At end of last row, fasten off. (63 [67, 73] sts at end of last row)

## Sizes X-Large, 2X-Large, 3X-Large, 4X-Large & 5X-Large Only

**Row [2]:** Sl st in each of first 3 sts, work in established pattern across, leaving last 2 sts unworked, turn. ([87, 85, 91, 93, 105] sts)

**Next rows:** [Rep row 2] [0, 0, 2, 1, 4] time(s), then work in established pattern and **at**

**same time**, dec 1 st at each end of every row [6, 5, 4, 6, 6] times, then work even in established pattern until [18, 18, 18, 20, 20] rows have been completed from beg of Armhole Shaping. At end of last row, fasten off. ([75, 75, 75, 77, 77] sts at end of last row)

## First Front

**Row 1:** Ch 41 [47, 53, 53, 59, 65, 71, 71], dc in 4th ch from hook and in each ch across, turn. (39 [45, 51, 51, 57, 63, 69, 69] dc)

**Next rows:** Work same as for Back to Armhole Shaping.

## Armhole Shaping

**Row 1:** Sl st in each of first 7 [7, 9, 11, 15, 15, 17, 17] sts, ch 3, work in established pattern across to last 2 sts, **dc dec** (see *Stitch Guide*) in last 2 sts, turn. (32 [38, 42, 40, 42, 48, 52, 52] sts)

## Sizes Small, Medium & Large Only

**Next rows:** Work even in established pattern and **at same time**, dec 1 st at each end of every row 3 [4, 5] times, then dec 1 st at neck edge every row until there are 19 [21, 23] sts rem.

**Next rows:** Work even in established pattern until 14 [16, 16] rows have been worked from beg of Armhole Shaping. At end of last row, fasten off.

## Sizes X-Large, 2X-Large, 3X-Large, 4X-Large & 5X-Large Only

**Row [2]:** Sl st in each of first 3 sts, work in established pattern across to last 2 sts, dc dec in last 2 sts, turn. ([37, 39, 45, 49, 49] sts)

**Next rows:** [Rep row 2] [0, 0, 2, 1, 4] time(s), then work in established pattern and **at same time**, dec 1 st at each end of every row [6, 5, 4, 6, 6] times, then work in pattern and dec 1 st at neck edge every row until there are [23, 25, 25, 25, 25] sts rem.

**Next rows:** Work even in established pattern until [18, 18, 18, 20, 20] rows have been worked from beg of Armhole Shaping. At end of last row, fasten off.

## 2nd Front

Work same as First Front, reversing all shaping.

## Sleeve

### Make 2.

**Row 1:** Ch 59 [71, 71, 77, 77, 77, 89, 89], dc in 4th ch from hook and in each ch across, turn. (57 [69, 69, 75, 75, 75, 87, 87] dc)

**Next rows:** [Rep rows 2–6 consecutively of Back] 3 times, then rep rows 2–5 of Back once.

## Cap Shaping

**Row 1:** Sl st in each of first 7 [7, 9, 11, 15, 15, 17, 17] sts, ch 3, work in established pattern across leaving last 6 [6, 8, 10, 14, 14, 16, 16] sts unworked, turn. (45 [57, 53, 55, 47, 47, 55, 55] sts)

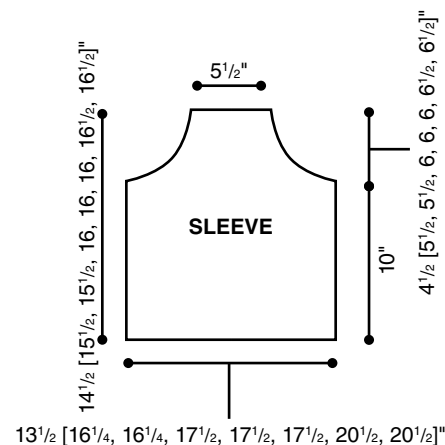
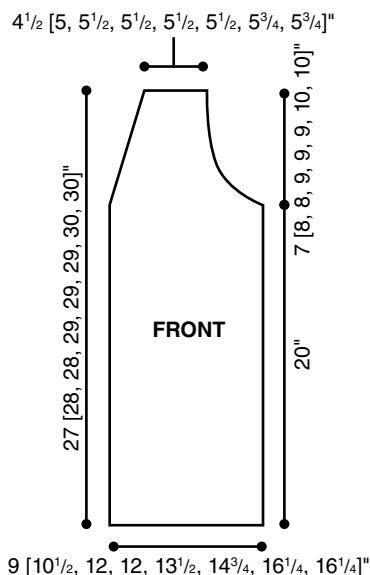
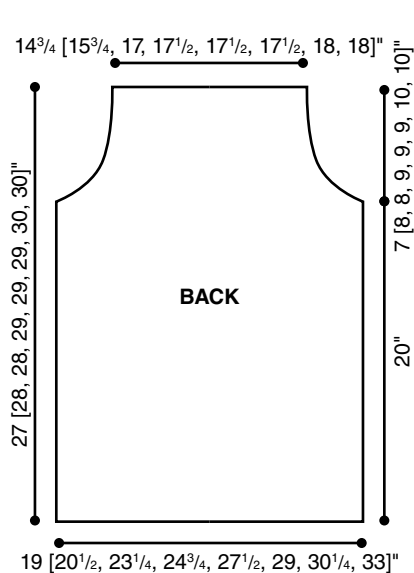



### Sizes Small, Medium & Large Only

**Next rows:** Work in established pattern and **at same time**, dec 1 st at each end every row 3 [4, 5] times, then dec 2 sts at each end of next 4 [2, 5] rows, then 3 sts at each end of next 0 [3, 0] rows, work 1 [1, 0] row(s) even. You should have at total of 9 [11, 11] rows from beg of Cap Shaping. At end of last row, fasten off.

### Sizes X-Large, 2X-Large, 3X-Large, 4X-Large & 5X-Large Only

**Row [2]:** Sl st in each of first 3 sts, work in established pattern across, leaving last 2 sts unworked, turn. ([51, 43, 43, 51, 51] sts)

**Next rows:** [Rep row 2] [0, 0, 2, 1, 4] time(s), then work in established pattern and **at same time**, dec 1 st at each end of every row [6, 6, 4, 6, 6] times, then dec 2 sts at each end of next [1, 2, 0, 0, 0] row(s), then 3 sts at

each end of next [2, 0, 0, 2, 0] rows. ([23] sts for all sizes at end of last row)

**Next rows:** Work even until [12, 12, 12, 13, 13] rows have been completed from beg of Cap Shaping. At end of last row, fasten off.

### Assembly

Block pieces to measurements on schematics.

Sew shoulder seams.

Sew Sleeves into armholes.

Sew Sleeve seams.

### Cardi Edging

**Rnd 1:** Working in multiples of 6 sts, with RS facing, **join** (see *Pattern Notes*) in first st of Back after right shoulder seam, ch 1, evenly sp sc around entire outer edge in multiples of 6 with 3 sc in each outside corner, join in beg sc.

**Rnd 2:** Ch 1, sc in first st, sk next 2 sc, **shell** (see *Special Stitches*) in next st, sk next 2 sc, [sc in next sc, sk next 2 sc, shell in next sc, sk next 2 sc] around, join in beg sc. Fasten off.

### Sleeve Edging

Working in starting ch on opposite side of row 1, rep Cardi Edging around bottom edge of each Sleeve.

### Finishing

Sew button to left Front of Cardi as shown in photo.

### Button Loop

Ch 16, sl st in each ch across. Fasten off.

Sew ends of Button Loop to right Front corresponding with button placement. **C!**



## ALANI SWEATER

CONTINUED FROM PAGE 26

**Rows [23 & 24]:** Rep rows 1 and 2. ([29] sc)

**Rows [25–27]:** Ch 1, sc in each sc across, turn. At end of last row, fasten off.

### Size 2X-Large Only

**Row [22]:** Rep row 2. ([37] sc)

**Rows [23–28]:** [Rep rows 1 and 2 alternately] 3 times. ([31] sc at end of last row)

**Rows [29 & 30]:** Ch 1, sc in each sc across, turn. At end of last row, fasten off.

### Back

**Row 1:** Ch 77 [81, 93, 105, 117] ch 1, sc in 2nd ch from hook and in each ch across, turn. (76 [80, 92, 104, 116] sc)

**Rows 2–6:** Ch 1, sc in each sc across, turn.

**Row 7:** Ch 3, dc in each sc across, turn.

**Rows 8–10:** Ch 3, dc in each dc across, ending with last dc in turning ch, turn.

**Row 11:** Ch 1, sc in first dc, sc in each dc across, ending with last sc in turning ch, turn.

**Rows 12–16:** Ch 1, sc in each sc across, ch 1, turn.

**Next rows:** Rep rows 7–16 consecutively until Back measures 16½ [18½, 20½, 22½, 23½] inches from beg.

**Next rows:** Rep rows 7 and 8.

**Next rows:** Rep rows 11–13. At end of last row, fasten off.

### Sleeve

#### Make 2.

**Row 1:** Ch 41 [41, 41, 47, 47], sc in 2nd ch from hook and in each ch across, turn. (40 [40, 40, 46, 46] sc)

**Rows 2–4:** Rep rows 1–3 of Pattern.

**Rows 5–10:** [Rep rows 2 and 3 of Pattern alternately] 3 times.

**Row 11:** Ch 1, sc in each dc and in each ch sp across, ending with sc in turning ch, turn. (40 [40, 40, 46, 46] sc)

**Row 12:** Ch 1, 2 sc in first sc, sc in each sc across to last sc, 2 sc in last sc, turn. (42 [42, 42, 48, 48] sc)

**Row 13:** Ch 1, sc in each sc across, turn.

**Rows 14–16:** Ch 1, sc in each sc across, turn.

**Row 17:** Ch 3, dc in same st as beg ch-3, dc in each sc across to last dc, 2 dc in last sc, turn. (44 [44, 44, 50, 50] sc)

**Rows 18–20:** Ch 3, dc in each dc across, ending with last dc in top of turning ch, turn.

**Row 21:** Rep row 13.

**Row 22:** Rep row 12. (46 [46, 46, 52, 52] sc)

**Rows 23–26:** Rep row 13.

**Row 27:** Rep row 17. (48 [48, 48, 52, 52] sc)

**Rows 28 & 29:** Rep rows 18 and 19.

**Row 30:** Ch 3, dc in same st as beg ch-3, dc in each dc across to last dc, 2 dc in last dc, turn. (50 [50, 50, 52, 52] sc)

**Row 31:** Rep row 13.

**Row 32:** Rep row 12. (52 [52, 52, 54, 54] sc)

**Rows 33–36:** Rep row 13.

**Row 37:** Rep row 17. (54 [54, 54, 58, 58] sc)

**Rows 38–40:** Rep rows 18–20.

**Row 41:** Rep row 13.

**Row 42:** Rep row 12. (56 [56, 56, 62, 62] sc)

**Rows 43–46:** Rep row 13.

**Next rows:** Rep rows 37–46 consecutively to 16, [16½, 17, 17½, 18¼] inches from beg or to desired length.

**Rows 47 & 48:** Rep rows 17 and 18.

**Rows 49–51:** Rep row 13. At end of last row, fasten off.

## Finishing Armhole Side of Right & Left Fronts

**Getting started:** Join in the top row for 1 Front and in the bottom row for the other Front.

With RS facing, **join** (see *Pattern Notes*) in end of row on armhole side of Front, **sc in end of each sc row and 2 dc in end of each dc row** (see *Pattern Notes*).

Rep on rem Front.

## Finishing Back

**Getting started:** Join in 1 side on the top row and in the bottom row on the opposite side.

**Row 1:** With RS facing, join in end of row, sc in sc end of each sc row and 2 dc in end of each dc row, turn.

**Row 2:** Ch 1, sc in each sc across. Fasten off.

Rep on rem side.

## Finishing Sleeves

**Getting started:** Join in the top row on 1 side and in the bottom row on the opposite side.

With RS facing, join in end of row, sc in end of

each sc row and 2 dc in end of each dc row across. Fasten off.

Rep on rem side.

Rep on rem Sleeve.

## Finishing

Sew shoulder seams.

## Neckband

**Row 1 (RS):** With RS facing, join in end of row 30 on Right Front, ch 1, sc in same st, [sc in end of each sc row, 2 dc in end of each dc row, sc in each sc] across to the end of row 30 on Left Front, turn.

**Row 2:** Ch 1, sc in each sc across to shoulder seam, sc in each st across and **at same time**, evenly sp 5 decs from shoulder seam to shoulder seam, sc in each rem sc across, turn.

**Row 3:** Ch 1, sc in each sc across. Fasten off.

## Assembly

Fold 1 Sleeve in half lengthwise, place fold at shoulder seam, sew Sleeve in place.

Rep with rem Sleeve.

Sew side and Sleeve seams.

## Front Edging

### Left Side

**Row 1:** With RS facing, join in end of row of Neckband, ch 1, sc in end of first sc row, sc dec in end of next 2 sc rows, [sc in end of each sc row, 2 dc in end of each dc row] across to the last 3 sc rows, sc dec in end of next 2 sc rows, sc in end of last sc row, turn.

**Rows 2–6:** Ch 1, sc in each sc across, turn. At end of last row, fasten off.



### Right Side

**Row 1:** With RS facing, join in end of row 1 of Front at bottom, ch 1, [sc in end of each sc row, dc in end of each dc row] across, turn.

**Rows 2 & 3:** Ch 1, sc in each sc across, turn.

**Row 4:** Ch 1, sc in first 3 sc, **buttonhole** (see *Special Stitches*) across to last 3 sc, sc in each of last 3 sc, turn.

**Row 5:** Ch 1, sc in each sc and ch sp across, turn.

**Rows 6 & 7:** Ch 1, sc in each sc across, turn. At end of last row, fasten off.

## Finishing

Sew buttons opposite buttonholes.

## Finishing Around Neckband

Join in end of sc row, [sc in end of each sc row and dc in end of each dc row] across. Fasten off. **C!**

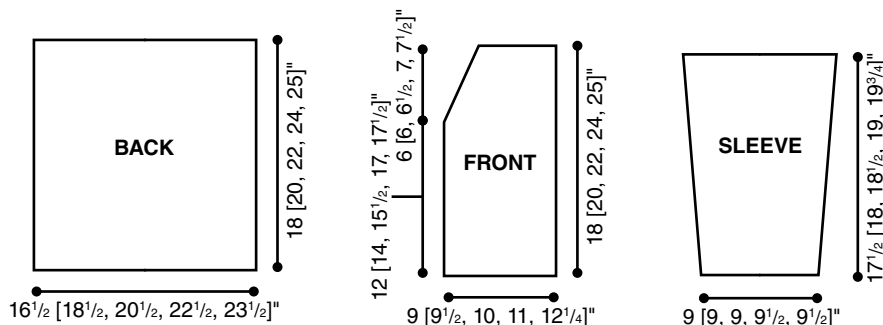



# PEEKABOO-BACK TUNIC

CONTINUED FROM PAGE 28



**Row 1:** Ch 84 [90, 100, 108, 118, 126], sc in 2nd ch from hook and in each ch across, turn. (83 [89, 99, 107, 117, 125] sc)

**Rows 2–4:** Ch 1, sc in each st across, turn.

**Row 5–7:** Ch 1, work **Chain Lace Row** (see *Patterns*) across, turn.

**Next rows:** Work **Pattern Rows** (see *Patterns*) until piece measures 10 inches for all sizes.

**Next rows:** Work 4 [4, 6, 6, 8, 8] sc rows.

## Armhole

**Row 1:** Ch 1, 2 sc in first st, sc in each st across to last st, 2 sc in last st, turn. (85 [91, 101, 109, 119, 127] sc)

**Row 2:** Ch 1, 2 sc in first st, sc in each st across to last st, 2 sc in last st, turn. (87 [93, 103, 111, 121, 129] sc)

## Sleeves

**Row 1:** Ch 53 [54, 56, 56, 58, 58], sc in 2nd ch from hook and in each ch across, sc in each sc across, turn.

**Row 2:** Rep row 1 for rem Sleeves. (193 [201, 217, 223, 237, 245] sc)

## Bodice & Sleeves

**Getting started:** You have completed the Front bodice with 2 chs as on each side for Sleeves.

**Row 1:** Continue working on Front, sc in first st, [ch 3, sk next st, sc in next st] across, turn.

**Next rows:** Work Chain Lace until piece measures 22 [22, 23, 23, 24, 24] inches from beg. At end of last row, fasten off.

## First Shoulder

**Getting started:** Working on Front side, place st marker at center of top edge, **join** (see *Pattern Notes*) in next st on left side of marker.

**Row 1:** \*Work Chain Lace across, sc in last st, turn.

**Row 2:** Work Chain Lace across to last st, sl st in last st at neck edge, turn.

**Row 3:** Sl st in first st, ch 3, work in established pattern across, turn.

**Next rows:** Rep rows 2 and 3 until 81 [81, 87, 87, 93, 97] sts rem.

**Next rows:** Work even in Chain Lace until piece measures 29 [29, 29½, 30, 31, 31] inches from beg, ending at neck edge. At end of last row, fasten off.

## 2nd Shoulder

Turn Sweater, beg at center neck, rep First Shoulder, ending at Sleeve Edge. **Do not fasten off** at end of last row.

## Neck Joining

**Row 1:** Ch 1, sc in each st across, ch 31 [39, 43, 49, 49, 51], sc in each st across First Shoulder, turn. (193 [201, 217, 223, 237, 245] sc)

**Row 2:** Ch 1, work Chain Lace across, turn.

**Next rows:** [Rep row 2] 2 [2, 2, 3, 3, 3] times.

## Peekaboo Opening

### First Side

**Row 1:** Work Chain Lace across first 95 [95, 101, 107, 113, 119], leaving rem sts unworked, turn.

**Row 2:** Sl st in first st, Chain Lace across, turn. (93 [93, 99, 105, 111, 117] sts)

**Row 3:** Ch 3, sk next st, sc in next st, work Chain Lace across, turn. (91 [91, 97, 103, 109, 115] sts)

**Rows 4–7:** [Rep rows 2 and 3 alternately] twice. (83 [83, 89, 95, 101, 107] sts)

## Sizes Small, Medium & Large Only

At end of last row, fasten off.

## Sizes X-Large, 2X-Large & 3X-Large Only

**Row [8]:** Sl st in each of first 2 sts, Chain Lace across, turn. ([93, 99, 105] sts)

**Row [9]:** Ch 3, sk next st, sc in next st, work Chain Lace across, turn. Fasten off ([91, 97, 103] sts)

## 2nd Side

Beg at side edge, rep First Side, ending at Sleeve edge. At end of last row, fasten off.

## Joining Back

**Next:** Join at Sleeve edge, work Chain Lace across first 83 [83, 89, 93, 99, 105] sts, ch 27 [35, 39, 35, 39, 35], Chain Lace across rem sts, turn.

## Back Continues

**Getting started:** At this point, lay Sweater flat, measure from Front bottom edge to top of Shoulder (see *schematic*). Mark Sleeve edge at 22 [22, 23, 23, 24, 24] inches.

**Next rows:** Continue Chain Lace across 193 [201, 217, 223, 237, 245] sts until length is equal to Chain Lace section on Front.

**Next row:** Ch 1, sc in each st across, turn. Fasten off.

## Bottom Back

**Row 1:** Sk first 53 [54, 56, 56, 58, 58] sts, join with sc in next st, sc in each of next 86 [92, 102, 110, 120, 128], leaving rem sts unworked, turn. (87 [93, 103, 111, 121, 129] sc)

**Rows 2 & 3:** Ch 1, sk first st, sc in each st across, turn. (85 [91, 101, 105, 119, 127] sts at end of last row)

**Next rows:** Work 4 [4, 6, 6, 8, 8] sc rows.

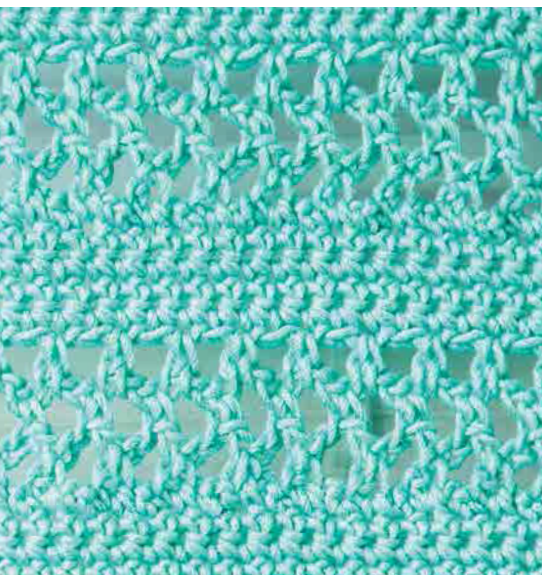

Work Pattern Rows for 10 inches for all sizes.  
At end of last row, fasten off.

Make sure Front and Back pieces match in width and length.

### Assembly

With RS tog, sc side and Sleeve seams.

### Cuff

**Rnd 1:** Join in seam at end of Sleeve, evenly sp sc around, join in beg sc.

**Rnd 2:** Ch 1, sc in each of first 2 sts, sk next st, [sc in each of next 2 sts, sk next st] around,

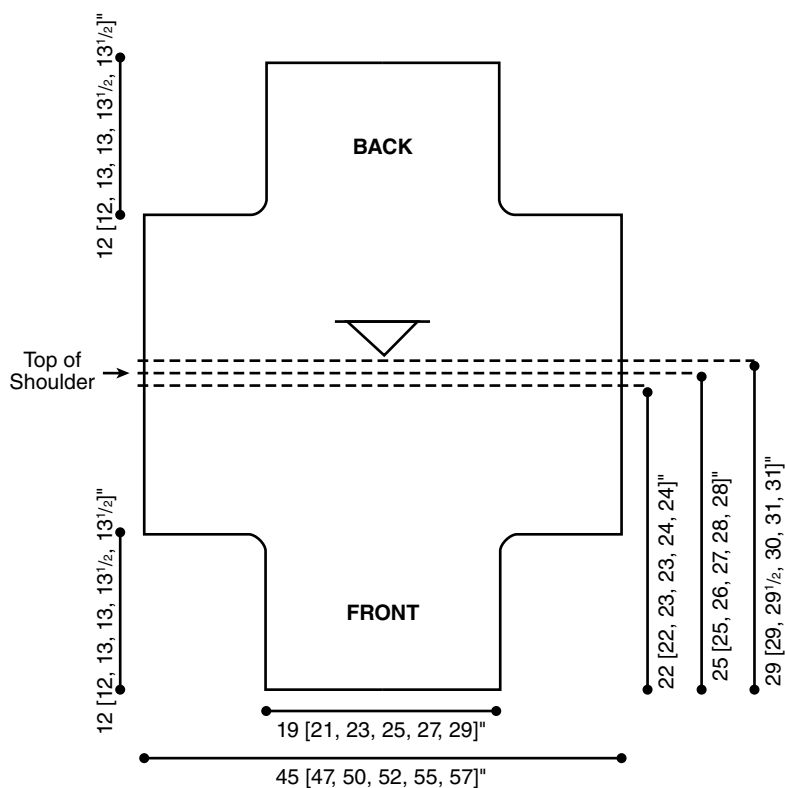

join in beg sc.

**Rnds 3–5:** Ch 1, sc in each st around, join in beg sc.

**Rnd 6:** Rep rnd 2.

**Next rnds:** Rep rnd 3 until Cuff measures 2½ inches. At end of last rnd, fasten off.

Rep on rem Sleeve.

### Bottom Edging

With RS facing, join in side seam, sc in each st around, join in beg sc. Fasten off. **CI**

## EASY TEXTURED VEST

CONTINUED FROM PAGE 31



**Row 15:** Ch 1, **sc dec** (see *Stitch Guide*) in first dc and first ch sp, sc in each st and in each ch sp across, turn. (30 [36, 42, 48, 54, 60] sc)

**Row 16:** Ch 4, dtr in each st across, turn.

**Row 17:** Ch 1, sc dec in first 2 sts, sc in each st across, turn. (29 [35, 41, 47, 53, 59] sc)

**Row 18:** Rep row 6.

**Rows 19–21:** Rep rows 15–17. At end of last row, fasten off.

### Armhole Shaping

**Row 1:** Sk first 6 [12, 18, 24, 30, 36] sts, join in next st, ch 4, dtr in each st across, turn. (22 dtr for all sizes)

**Row 2:** Ch 1, sc dec in first 2 sts, sc in each st across, turn. (21 sc for all sizes)

**Row 3:** Ch 4 (counts as first dc and ch-1), sk next st, dc in next st, [ch 1, sk next st, dc in next st] across, turn.

**Row 4:** Ch 1, sc dec in first st and first ch sp, sc in each st and in each ch sp across, turn.

**Row 5:** Ch 4, dtr in each st across, turn.

**Rows 6–17:** [Rep rows 2–5 consecutively] 3 times. (14 sts for all sizes at end of last row)

**Row 18:** Ch 1, sc in each st across. Fasten off.

### 2nd Front

**Row 1:** Ch 42 [48, 54, 60, 66, 72], sc in 2nd ch from hook and in each ch across, turn. (41 [47, 53, 59, 65, 71] sc)

**Row 2:** Ch 1, sc in each st across, turn.



**Row 3:** Ch 1, sc in each st across, turn.

**Row 4:** Ch 4, dtr in each st across, turn.

**Row 5:** Ch 1, sc in each st across, ending with last sc in turning ch, turn.

**Row 6:** Ch 4 (*counts as first dc and ch-1*), sk next st, dc in next st, [ch 1, sk next st, dc in next st] across, turn.

**Row 7:** Ch 1, sc in each st and in each ch sp across, turn. (41 [47, 53, 59, 65, 71] sc)

**Rows 8–14:** Work in established pattern, ending with row 6.

**Row 15:** Ch 1, sc in each of first 32 [38, 44, 50, 56, 60] sts, leaving rem sts unworked, turn.

**Row 16:** Ch 4, dtr in each st across, turn.

**Row 17:** Ch 1, sc in each st across to last 2 sts, sc dec in last 2 sts, turn. (30 [36, 42, 48, 54, 58] sts)

**Row 18:** Ch 4 (*counts as first dc and ch-1*), sk next st, dc in next st, [ch 1, sk next st, dc in next st] across, turn.

**Row 19:** Ch 1, sc in each st and in each ch sp across to last ch sp, sc dec in last ch sp and last st, turn.

**Rows 20–23:** Rep rows 16–19.

### Armhole Shaping

**Row 1:** Ch 4, dtr in each of next 13 [19, 25, 31, 37, 43] sts, leaving rem sts unworked, turn.

**Row 2:** Ch 1, sc in each st across to last 2 sts, sc dec in last 2 sts, turn. (13 [19, 25, 31, 37, 43] sc)

**Row 3:** Ch 4 (*counts as first dc and ch-1*), sk next st, dc in next st, [ch 1, sk next st, dc in next st] across, turn.

**Row 4:** Ch 1, sc in each st and in each ch sp across to last ch sp, sc dec in last ch sp and last st, turn. (12 [18, 24, 30, 36, 42] sc)

**Row 5:** Ch 4, dtr in each of next 13 [19, 25, 31, 37, 43] sts, leaving rem sts unworked, turn.

**Rows 6–17:** [Rep rows 2–5 consecutively] 3 times.

**Row 18:** Ch 1, sc in each st across. Fasten off.

### Finishing

Sew shoulder seams of Fronts to Back.

Sew side seams.

### Edging

With RS facing, join with sc in center st at neck edge on Back, evenly sp sc around, join in beg sc. Fasten off.

Rep Edging on each armhole.

Sew button to row 12 on Front.

Use sp between sts as buttonhole. **C!**

## GEORGIANNA JACKET

CONTINUED FROM PAGE 34

**Rows 11–17:** Rep rows 4–10, having 2 additional ch-5 sps between sleeve and back raglan seams.

**Rows 18–24:** Rep rows 4–10, having 2 additional ch-5 sps between sleeve and back raglans.

**Rows 25–27:** Rep rows 4–6, having 2 additional ch-5 sps between sleeve and back raglans.

**Row 28:** Rep row 7, having 2 additional ch-5 sps between sleeve and back raglans.

This completes the Yoke;

**First front** = 13 [13, 13] ch-5 sps.

**First sleeve** = 12 [14, 16] ch-5 sps.

**Back** = 12 [14, 16] ch-5 sps.

**2nd sleeve** = 12 [14, 16] ch-5 sps.

**2nd front** = 13 [13, 13] ch-5 sps. Total of 62 [68, 74] ch-5 sps.

### Body

**Row 1:** Work as follows:

**First front:** Ch 3, 2 dc between first and 2nd dc, sk next ch-1 sp, [2 dc between next 2 dc, ch 5, sk next ch-5 sp] 13 [13, 13] times, sk next ch-5 sp, 2 dc between next

2 dc (*in raglan seam*), ch 5, sk next 12 [14, 16] ch-5 sps on sleeve, 2 dc between next 2 dc in raglan seam;

**Back:** [ch 5, 2 dc between next 2 dc] 11 [13, 15] times, ch 5, 2 dc between next 2 dc (*in raglan seam*), ch 5, sk next 12 [14, 16] ch-5 sps on sleeve, 2 dc between next 2 dc (*in raglan seam*);

**2nd front:** [ch 5, 2 dc between next 2 dc] 13 [13, 13] times, sk next ch-1 sp, 2 dc between last dc and turning ch, dc in turning ch, turn. (40 [42, 44] ch-5 sps)

**Row 2:** Ch 3, 2 dc between first and 2nd dc, sk next 2 dc, 2 dc between next 2 dc, [ch 5, sk next ch-5 sp, 2 dc between next 2 dc] 40 [42, 44] times, 2 dc between last dc and turning ch, dc in turning ch, turn. (40 [42, 44] ch-5 sps)

**Row 3:** Ch 3, 2 dc between first and 2nd dc, sk next 2 dc, dc between next 2 dc, [ch 5, sk next ch-5 sp, 2 dc between next 2 dc] 39 [41, 43] times, ch 5, sk last ch-5 sp, dc between next 2 dc, 2 dc between last dc and turning ch, dc in turning ch, turn. (40 [42, 44] ch-5 sps)



**Row 4:** Ch 3, 2 dc between first and 2nd dc, ch 4, sk next ch-5 sp, [2 dc between next 2 dc, ch 5, sk next ch-5 sp] 38 [40, 42] times, 2 dc between next 2 dc, ch 4, sk next ch-5 sp, 2 dc between last dc and turning ch, dc in turning ch, turn. (38 [40, 42] ch-5 sps)

**Row 5:** Ch 3, 2 dc between first and 2nd dc, ch 3, sk next ch-4 sp, [2 dc between next 2 dc, ch 5, sk next ch-5 sp] 38 [40, 42] times, 2 dc between next 2 dc, ch 3, sk next ch-4 sp, 2 dc between last dc and turning ch, dc in turning ch, turn.

**Row 6:** Ch 3, 2 dc between first and 2nd dc, ch 2, sk next ch-3 sp, [2 dc between next 2 dc, ch 5, sk next ch-5 sp] 38 [40, 42] times, 2 dc between next 2 dc, ch 2, sk next ch-3 sp, 2 dc between last dc and turning ch, dc in turning ch, turn.

**Row 7:** Ch 3, 2 dc between first and 2nd dc, ch 1, sk next ch-2 sp, [2 dc between next 2 dc, ch 5, sk next ch-5 sp] 38 [40, 42] times, 2 dc between next 2 dc, ch 1, sk next ch-2 sp, 2 dc between last dc and turning ch, dc in turning ch, turn.

**Row 8:** Ch 3, 2 dc between first and 2nd dc, sk next ch-1 sp, [2 dc between next 2 dc, ch 5, sk next ch-5 sp] 38 [40, 42] times, 2 dc between next 2 dc, sk next ch-1 sp, 2 dc between last dc and turning ch, dc in turning ch, turn.

**Row 9:** Ch 3, 2 dc between first and 2nd dc, sk next 2 dc, 2 dc between next 2 dc, [ch 5, sk next ch-5 sp, 2 dc between next 2 dc] 38 [40, 42] times, 2 dc between last dc and turning ch, dc in turning ch, turn.

**Row 10:** Ch 3, 2 dc between first and 2nd dc, sk next 2 dc, dc between next 2 dc, [ch 5, sk next ch-5 sp, 2 dc between next 2 dc] 37 [39, 41] times, ch 5, sk next ch-5 sp, dc between next 2 dc, 2 dc between last dc and turning ch, dc in turning ch, turn.

**Row 11:** Ch 3, 2 dc between first and 2nd dc, ch 4, sk next ch-5 sp, dc between next 2 dc, [ch 5, sk next ch-5 sp, 2 dc between next 2 dc] 36 [38, 40] times, ch 4, sk next ch-5 sp, 2 dc between last dc and turning ch, dc in turning ch, turn. (36 [38, 40] ch-5 sps)

**Row 12:** Ch 3, 2 dc between first and 2nd dc, ch 3, sk next ch-4 sp, 2 dc between next 2 dc, [ch 5, sk next ch-5 sp, 2 dc between next 2 dc] 36 [38, 40] times, ch 3, sk next ch-4 sp, 2 dc between last dc and turning ch, dc in turning ch, turn.

**Row 13:** Ch 3, 2 dc between first and 2nd dc, ch 2, sk next ch-3 sp, 2 dc between next 2 dc, [ch 5, sk next ch-5 sp, 2 dc between next 2 dc] 36 [38, 40] times, ch 2, sk next ch-3 sp, 2

dc between last dc and turning ch, dc in turning ch, turn.

**Row 14:** Ch 3, 2 dc between first and 2nd dc, ch 1, sk next ch-2 sp, 2 dc between next 2 dc, [ch 5, sk next ch-5 sp, 2 dc between next 2 dc] 36 [38, 40] times, ch 1, sk next ch-2 sp, 2 dc between last dc and turning ch, dc in turning ch, turn.

**Row 15:** Ch 3, 2 dc between first and 2nd dc, sk next ch-1 sp, 2 dc between next 2 dc, [ch 5, sk next ch-5 sp, 2 dc between next 2 dc] 36 [38, 40] times, sk next ch-1 sp, 2 dc between last dc and turning ch, dc in turning ch, turn.

**Row 16:** Rep row 9, having 2 less ch-5 sps on row.

**Row 17:** Rep row 10, having 2 less ch-5 sps on row.

**Rows 18–27:** Rep rows 4–13, having 4 less ch-5 sps on each row.

**Row 28 (WS):** Ch 3, 2 dc between first and 2nd dc, ch 1, sk next ch-2 sp, [2 dc between next 2 dc, ch 5, sk next ch-5 sp] 32 [34, 36] times, 2 dc between next 2 dc, ch 1, sk next ch-1 sp, 2 dc between last dc and turning ch, dc in turning ch, turn. (32 [34, 36] ch-5 sps)

**Row 29 (RS):** Ch 3, 2 dc between first and 2nd dc, sk next ch-1 sp, [2 dc between next 2 dc, ch 5, sk next ch-5 sp] 32 [34, 36] times, 2 dc between next 2 dc, sk next ch-1 sp, 2 dc between last dc and turning ch, dc in turning ch, this completes Body, **do not turn**.

### Edging

**First side:** With RS facing, ch 1, sl st in end of next dc row on side edge, [ch 2, sl st in end of next row (this is dc or a ch-3 lp)] across.

**Upper edge:** Working in starting ch on opposite side of row 1, ch 1, sl st in first ch, ch 2, dc in same ch, [sk next 2 chs of next ch-5 sp, (sl st, ch 2, dc) in next ch, sk next 2 chs of same ch-5 sp, (sl st, ch 2, dc) in next ch] across upper edge.

**2nd side:** Ch 1, work same as for First Side.

**Lower edge:** Sl st in 3rd ch of beg ch-3 of last row, (sl st, ch 2, dc) in next dc, sk next dc, (sl st, ch 2, dc) in next dc, [sk next 2 chs of next ch-5 sp, (sl st, ch 2, dc) in next ch, sk next 2 chs of same ch-5 sp, (sl st, ch 2, dc) in next dc] across to last 4 dc, sk next 2 dc, (sl st, ch 2, dc) in next dc, sl st in last dc, **join** (see Pattern Notes) in beg sl st. Fasten off.





## Sleeves

**Rnd 1:** With RS facing, join in 3rd ch of ch-5 sp at underarm on Body, ch 3, dc in same ch, [ch 5, sk next ch-5 sp, 2 dc between next 2 dc] 11 [13, 15] times, ch 5, join in 3rd ch of beg ch-3. (12 [14, 16] ch-5 sps)

**Rnd 2:** Ch 1, sl st in sp before next dc, ch 8, **turn**, [2 dc between next 2 dc, ch 5] 11 [13, 15] times, dc in same sp as beg ch-8, join in 3rd ch of beg ch-8, turn. (12 [14, 16] ch-5 sps)

**Rnd 3:** Ch 1, sl st in sp before next dc, ch 3, dc in same sp as beg ch-3, [ch 5, 2 dc between next 2 dc] 11 [13, 15] times, ch 5, join in 3rd ch of beg ch-3. (12 [14, 16] ch-5 sps)

**Rnds 4–15 [4–15, 4–17]:** [Rep last 2 rnds alternately] 6 [6, 7] times.

**Rnd 16 [16, 18]:** Ch 1, sl st in sp before next dc, ch 7, **turn**, [2 dc between next 2 dc, ch 5] 10 [12, 14] times, 2 dc between next 2 dc, ch 4, dc in same sp as beg ch-7, join in 3rd ch of beg ch-7, turn. (10 [12, 14] ch-5 sps)

**Rnd 17 [17, 19]:** Ch 1, sl st in sp before next dc, ch 3, dc in same sp as beg ch-3, ch 4, [2 dc between next 2 dc, ch 5] 10 [12, 14] times, 2 dc between next 2 dc, ch 4, join in 3rd ch of beg ch-3.

**Rnd 18 [18, 20]:** Ch 1, sl st in sp before next dc, ch 6, **turn**, [2 dc between next 2 dc, ch 5] 10 [12, 14] times, 2 dc between next 2 dc, ch 3, dc in same sp as beg ch-6, join in 3rd ch of beg ch-6, turn. (10 [12, 14] ch-5 sps)

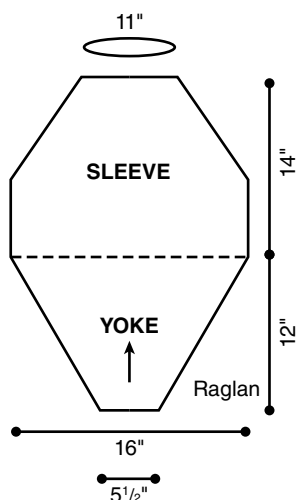

**Rnd 19 [19, 21]:** Ch 1, sl st in sp before next dc, ch 3, dc in same sp as beg ch-3, ch 3, [2 dc between next 2 dc, ch 5] 10 [12, 14] times, 2 dc between next 2 dc, ch 3, join in 3rd ch of beg ch-3.

**Rnd 20 [20, 22]:** Ch 1, sl st in sp before next dc, ch 5, **turn**, [2 dc between next 2 dc, ch 5] 10 [12, 14] times, 2 dc between next 2 dc, ch 2, dc in same sp as beg ch-5, join in 3rd ch of beg ch-5, turn.

**Rnd 21 [21, 23]:** Ch 1, sl st in sp before next dc, ch 3, dc in same sp as beg ch-3, ch 2, [2 dc between next 2 dc, ch 5] 10 [12, 14] times, 2 dc between next 2 dc, ch 2, join in 3rd ch of beg ch-3.

**Rnd 22 [22, 24]:** Ch 1, sl st in sp before next dc, ch 4, **turn**, [2 dc between next 2 dc, ch 5] 10 [12, 14] times, 2 dc between next 2 dc, ch 1, dc in same sp as beg ch-4, join in 3rd ch of beg ch-4, turn.

**Rnd 23 [23, 25]:** Ch 1, sl st in sp before next dc, ch 3, dc in same sp as beg ch-3, ch 1, [2 dc between next 2 dc, ch 5] 10 [12, 14] times, 2 dc between next 2 dc, ch 1, join in 3rd ch of beg ch-3.

**Rnd 24 [24, 26]:** Ch 1, sl st in sp before next dc, ch 3, **turn**, dc in next ch-1 sp, [2 dc between next 2 dc, ch 5] 10 [12, 14] times, 2 dc between next 2 dc, dc in next ch-1, dc in next dc, join in 3rd ch of beg ch-4, turn.

**Rnd 25 [25, 27]:** Ch 3, dc in each of next 3 dc, ch 5, [2 dc between next 2 dc, ch 5] 9 [11, 13]

times, sk next ch-5 sp, dc in each of last 4 dc, join in 3rd ch of beg ch-3, turn. (10 [12, 14] ch-5 sps)

**Rnd 26 [26, 28]:** Ch 1, sk next dc, sl st in next dc, ch 3, dc in each of next 2 dc, ch 5, [2 dc between next 2 dc, ch 5] 9 [11, 13] times, sk next ch-5 sp, dc in each of next 3 dc, sk next dc, join in 3rd ch of beg ch-3, turn.

**Rnd 27 [27, 29]:** Ch 1, sl st in next dc, ch 3, dc in each of next 2 dc, ch 5, [2 dc between next 2 dc, ch 5] 9 [11, 13] times, sk next ch-5 sp, dc in each of next 3 dc, join in 3rd ch of beg ch-3, turn.

**Rnd 28 [28, 30]:** Ch 1, sk next dc, sl st in next dc, ch 3, dc in next dc, ch 5, [2 dc between next 2 dc, ch 5] 9 [11, 13] times, sk next ch-5 sp, dc in each of next 2 dc, sk next dc, join in 3rd ch of beg ch-3, turn.

**Rnd 29 [29, 31]:** Ch 1, sk next dc, sl st in next dc, ch 8, [2 dc between next 2 dc, ch 5] 9 [11, 13] times, sk next ch-5 sp, dc in dc, sk next dc, join in 3rd ch of beg ch-3, turn.

**Edging:** Ch 1, sl st in next dc, ch 2, dc in same st as beg ch-2, \*sk next 2 chs of ch-5 sp, (sl st, ch 2, dc) in next ch, sk next 2 chs of same ch-5 sp, (sl st, ch 2, dc) next dc, rep from \* across, joining in beg sl st. Fasten off. **C!**

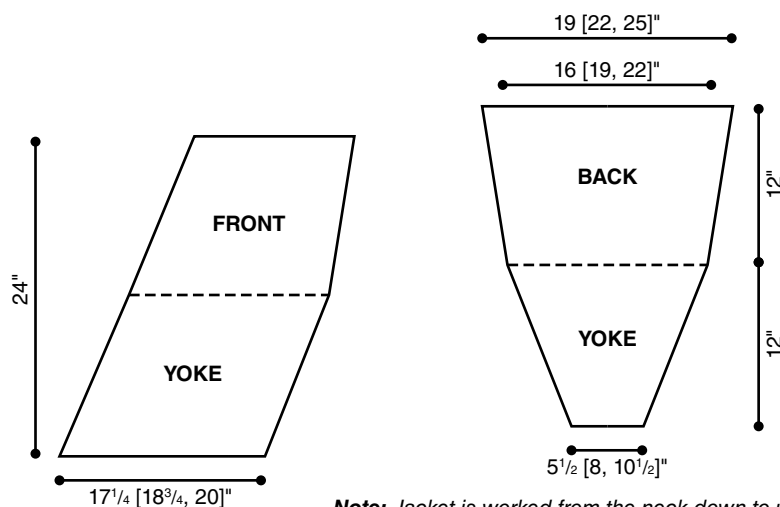

**Note:** Jacket is worked from the neck down to underarms, then divided. Back and Fronts are joined and worked to lower edge. Sleeves are worked from underarm to lower edge in the round. Separate pieces are shown for clarity of shaping.

## LIMEHOUSE GARDEN TOP

CONTINUED FROM PAGE 36



Work should measure about 15 inches.

### Front

Work as for Back, **do not fasten off** at end of last row.

### Left Shoulder & Sleeve

**Row 53:** Ch 1, sc in each of first 37 [37, 49, 49, 61, 61] dc, leave rem sts unworked, turn.

**Row 54:** Ch 1, sc in first sc, [ch 3, sk next 3 sc, sc in next sc] across. (9 [9, 12, 12, 15, 15] ch-3 sps)

**Row 55:** Rep row 3.

**Row 56:** Rep row 4.

**Row 57:** Ch 1, sc in each tr and petal across, working 3 sc in each ch-3 sp.

**Next rows:** [Rep rows 54–57 consecutively for flower motif] 8 [9, 9, 9, 10, 10] times. At end of last row, leaving long end for sewing, fasten off.

### Right Shoulder & Sleeve

With RS facing, sk next 11 [17, 11, 17, 11, 17] V-sts, **join** (see *Pattern Notes*) in next dc, beg with row 53 and work same as for Left Shoulder & Sleeve.

### Assembly

Sew side seams.

Sew last sc row of Shoulders to Back to correspond to Front.

### Neck Edging

**Rnd 1:** With RS facing, join in first st on Back after Shoulder, ch 1, sc in same st and in each of next 23 [35, 23, 35, 23, 35] sts, 100 [108, 108, 108, 116, 116] sc along Left Shoulder, 24 [36, 24, 36, 24, 36] sc along Front neck, 100 [108, 108, 108, 116, 116] sc along Right Shoulder, join in first sc. (248 [288, 264, 288, 280, 304] sc)

### Sizes Small, Large & 2X-Large Only

**Rnds 2–5:** Ch 1, sc in each sc around, join in beg sc.

### Sizes Medium & X-Large Only

**Rnd [2]:** Ch 1, sc in each of first 10 sc, **sc dec** (see *Stitch Guide*) in next 2 sc, [sc in each of next 10 sc, sc dec in next 2 sc around, join in beg sc. ([264, 288sc)

**Rnds [3–5]:** Ch 1, sc in each sc around, join in beg sc.

### Size 3X-Large Only

**Rnd [2]:** Ch 1, \*[sc in each of next 11 sc, **sc dec** (see *Stitch Guide*) in next 2 sc] twice, sc in each of next 10 sc, sc dec in next 2 sc, rep from \* around, join in first sc. ([280] sc)

**Rnds [3–5]:** Ch 1, sc in each sc around, join in beg sc.

### All Sizes

**Rnd 6:** Ch 1, sc in first sc, sk next sc, **shell** (see *Special Stitches*) in next sc, [sk next sc, sc in next sc, sk next sc, shell in next sc] around, join in beg sc. Fasten off.

### Sleeve Edging

**Rnd 1:** With RS facing, join in first st of flower motif at underarm, ch 1, evenly sp sc around armhole edge as given for Neck Edging, join in first sc. (100 [108, 108, 108, 116, 116] sc)

**Rnds 2 & 3:** Ch 1, sc in each sc around, join in beg sc.

**Rnd 4:** Rep rnd 6 of Neck Edging.

### Bottom Edging

**Rnd 1:** With RS facing, working on opposite side of starting ch on row 1 of Front and Back, join in first ch after side seam, ch 1, sc in each ch around, and **at same time**, inc 2 sts if necessary to achieve a multiple of 4 sts.

**Rnds 2–5:** Ch 1, sc in each sc around, join in first sc.

**Rnd 6:** Rep rnd 6 of Neck Edging. **C!**

## ENJOY THE BREEZE TEE

CONTINUED FROM PAGE 39

next st] across, ending with dc in last st, turn. (25 [27, 29, 31, 33] sts)

**Row 61 [61, 63, 63, 65]:** Ch 1, sc in first st, [dc in next sc, sc in next dc] across, leaving last 3 sts unworked, turn. (22 [24, 26, 28, 30] sts)

**Row 62 [62, 64, 64, 66]:** Sl st in each of first 2 sts, ch 1, sc in next st, [dc in next st, sc in

next st] across, ending with dc in last st, turn. (20 [22, 24, 26, 28] sts)

**Row 63 [63, 65, 65, 67]:** Ch 1, sc in first st, [dc in next st, sc in next st] 8 [9, 10, 11, 12] times, leaving last st unworked, turn. (19 [21, 23, 25, 27] sts)

**Row 64 [64, 66, 66, 68]:** Sl st in each of first 3 sts, ch 1, sc in next st, [dc in next st, sc in







next st] across, ending with dc in last st, turn. (16 [18, 20, 22, 24] sts)

**Row 65 [65, 67, 67, 69]:** Ch 1, sc in first st, [dc in next st, sc in next st] 7 [8, 9, 10, 11] times, leaving last st unworked, turn. (15 [17, 19, 21, 23] sts)

**Row 66 [66, 68, 68, 70]:** Sl st in each of first 3 sts, ch 1, sc in next st, [dc in next st, sc in next st] across, ending with dc in last st, turn. (12 [14, 16, 18, 20] sts)

**Rows 67–69 [67–69, 69–71, 69–71, 71–73]:** Ch 1, sc in first st, [dc in next st, sc in next st] across, ending with dc in last st, turn.

#### Sizes Small & Medium Only

At end of last row, fasten off.

#### Sizes Large, X-Large & 2X-Large Only

**Rows [72 & 73, 72 & 73, 74 & 75]:** Ch 1, sc in first st, [dc in next st, sc in next st] across, ending with dc in last st, turn. At end of last row, fasten off.

#### 2nd Shoulder Shaping

**Row 1:** Sk first 4 [6, 8, 10, 12] sts from end of row 59 [59, 61, 61, 63] on First Shoulder Shaping, sl st in next st, ch 3, 2 dc in each of next 13 [14, 15, 16, 17] dc, ending with last dc in last st, turn. (28 [30, 32, 34, 36] dc)

**Row 2:** Ch 1, sc in first st, [dc in next st, sc in next st] across, leaving last 3 sts unworked, turn. (25 [27, 29, 31, 33] sts)

**Row 3:** Sl st in each of first 3 sts, ch 1, sc in next st, [dc in next sc, sc in next dc] across, ending with dc in last st, turn. (22 [24, 26, 28, 30] sts)

**Row 4:** Ch 1, sc in first st, [dc in next sc, sc in next dc] across leaving last 3 sts unworked, turn. (19 [21, 23, 25, 27] sts)

**Row 5:** Sl st in first st, ch 1, sc in next st, [dc in next sc, sc in next dc] across, ending with dc in last st, turn. (18 [20, 22, 24, 26] sts)

**Row 6:** Ch 1, sc in first st, [dc in next sc, sc in next dc] across leaving last 3 sts unworked, turn. (15 [17, 19, 21, 23] sts)

**Row 7:** Sl st in first st, ch 1, sc in next st, [dc in next sc, sc in next dc] across, ending with dc in last st, turn. (14 [16, 18, 20, 21] sts)

**Row 8:** Ch 1, sc in first st, [dc in next sc, sc in next dc] across leaving last 2 sts unworked, turn. (12 [14, 16, 18, 20] sts)

**Rows 9–11:** Ch 1, sc in first st, [dc in next sc, sc in next dc] across, turn.

#### Sizes Small & Medium Only

At end of last row, fasten off.

#### Sizes Large, X-Large & 2X-Large Only

**Rows [12 & 13]:** Ch 1, sc in first st, [dc in next sc, sc in next dc] across, turn. At end of last row, fasten off.

#### Back

**Rows 1–44 [1–44, 1–46, 1–46, 1–48]:** Rep rows 1–44 [1–44, 1–46, 1–46, 1–48] of Front.

#### Armhole Shaping

**Row 45 [45, 47, 47, 49]:** Sl st in each of first 6 [7, 8, 9, 10] sts, ch 3, 2 dc in each of next 31 dc, dc in next dc, leaving rem 5 [6, 7, 8, 9] sts unworked, turn. (64 [66, 68, 70, 72] dc)

**Row 46 [46, 48, 48, 50]:** Ch 1, sc in first st, [dc in next st, sc in next st] across, ending with dc in last st, turn.

**Rows 47–58 [47–58, 49–60, 49–60, 51–62]:** Ch 1, sc in first st, [dc in next sc, sc in next dc] across, ending with dc in last st, turn.

**Row 59 [59, 61, 61, 63]:** Ch 3, 2 dc in each dc across to last st, dc in last st, turn.

**Row 60 [60, 62, 62, 64]:** Rep row 46 [46, 48, 48, 50].

#### First Shoulder Shaping

**Next row:** Ch 1, sc in first st, [dc in next sc, sc in next dc] 12 [13, 14, 15, 16] times, dc in next st, leaving rem sts unworked, turn. (26 [28, 30, 32, 34] sts)

**Next row:** Sl st in each of first 6 sts, ch 1, sc in next st, [dc in next sc, sc in next dc] across, ending with dc in last st, turn. (20 [22, 24, 26, 28] sts)

**Next row:** Ch 1, sc in first st, [dc in next sc, sc in next dc] 6 times, dc in next st, leaving rem sts unworked, turn. (12 [14, 16, 18, 20] sts)

#### Sizes Small & Medium Only

At end of last row, fasten off.

#### Sizes Large, X-Large & 2X-Large Only

**[Last 2 rows]:** Ch 1, sc in first st, [dc in next sc, sc in next dc] across, ending with dc in last st, turn. At end of last row, fasten off.

#### 2nd Shoulder Shaping

**Row 1:** Sk next 8 [10, 12, 14, 16] sts for end of row 1 of First Shoulder Shaping, ch 1, sc in next st, [dc in next sc, sc in next dc] across, ending with dc in last st, turn. (26 [28, 30, 32, 34] sts)

**Row 2:** Ch 1, sc in first st, [dc in next sc, sc in next dc] across, leaving last 6 sts unworked, turn. (20 [22, 24, 26, 28] sts)

**Row 3:** Sl st in each of first 8 sts, ch 1, sc in next st, [dc in next sc, sc in next dc] across, turn. (12 [14, 16, 18, 20] sts)

**Row 4:** Ch 1, sc in first st, [dc in next sc, sc in next dc] across, ending with dc in last st, turn.

#### Sizes Small & Medium Only

At end of last row, fasten off.

#### Sizes Large, X-Large & 2X-Large Only

**[Last 2 rows]:** Ch 1, sc in first st, [dc in next sc, sc in next dc] across, ending with dc in last st, turn. At end of last row, fasten off.

#### Sleeve

##### Make 2.

**Row 1:** Ch 55 [57, 63, 65, 67], sc in 2nd ch from hook, [dc in next ch, sc in next ch] across, ending with dc in last ch, turn. (54 [56, 62, 64, 66] sts)

**Row 2:** Ch 1, sc in first dc, [dc in next sc, sc in next dc] across, ending with dc in last st, turn.

**Row 3:** Ch 3, 2 dc in each dc across, ending with dc in last st, turn.

**Row 4:** Ch 1, sc in first dc, [dc in next sc, sc in next dc] across, ending with dc in last st, turn.

**Rows 5–10:** Rep row 2.

**Row 11:** Ch 1, (sc, dc, sc) in first dc, [dc in next sc, sc in next dc] across, ending with (dc, sc, dc) in last st, turn. (58 [60, 66, 68, 70] sts)

**Row 12:** Rep row 2.

### Sleeve Cap

**Rows 13–15:** Sl st in each of first 2 sts, ch 1, sc in next st, [dc in next sc, sc in next dc] across, leaving last 2 sts unworked, turn. (46 [48, 54, 56, 58] sts at end of last row)

**Row 16:** Rep row 2.

**Rows 17–36:** [Rep rows 15 and 16 alternately] 10 times. At end of last row, fasten off. (6 [8, 14, 16, 18] sts at end of last row)

### Assembly

With RS facing, sew Back and Front shoulder seams.

Fold 1 Sleeve in half, placing folded edge at shoulder seam, sew top of Sleeve in armhole. Rep with rem Sleeve.

Sew side and underarm Sleeve seams.

### Edging

Evenly sp sc around all edges of Front, Back and Sleeves.

Block if needed. **C!**

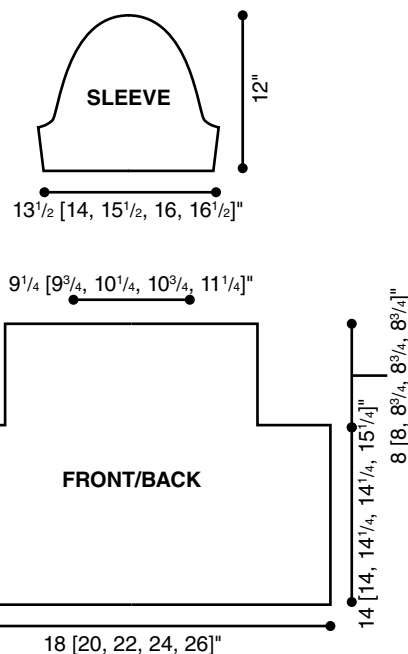

## ASCOT SCARF

CONTINUED FROM PAGE 40

dc of next fan, ch 1, fan in next sc] across to last end, sc in center dc of next fan, (ch 1, tr) 6 times in center sc, ch 1, sc in center dc of corner fan, ch 1, join in 3rd ch of beg ch-4. Fasten off.

**Rnd 4:** Join black in center dc of next fan, ch 4, \*[(dtr (see *Stitch Guide*), ch 1) 5 times in next sc, dc in center dc of next fan, ch 1] across to end, (dtr, ch 1) 5 times in last sc on this side\*, shell in center ch-1 sp on end, rep between \* once, join in 3rd ch of beg ch-4. Fasten off. (2 shells, 68 dtr groups)

**Rnd 5:** Join white with sc in ch sp before shell on end, ch 1, **picot shell** (see *Special Stitches*) in ch sp of next shell, ch 1, \*sc in next ch-1 sp, [sc in next dtr, sc in next ch-1 sp] twice, ch 1, picot shell in next dtr, sc in next ch-1 sp, [sc in next dtr, sc in next ch-1 sp] twice, sc in next dc, **picot** (see *Special Stitches*)\*, rep between \* across to end, sc in ch-1 sp before end shell, ch 1, picot shell in ch sp of end shell, ch 1, rep between \* across, join in beg sc. Fasten off. (70 picot shells)

### Finishing

Block. **C!**



## BOWS & LACE HANDBAG

CONTINUED FROM PAGE 42

**Rnd 4:** \*Sc in each of next 44 sc, [2 sc in next st, sc in each of next 2 sts] twice, rep from \* around. (104 sc)

**Rnd 5:** \*Sc in each of next 44 sc, [2 sc in next st, sc in each of next 3 sts] twice, rep from \* around. (108 sc)

### Body

**Rnd 6:** [Dc in next st, sc in next st] around. (54 dc, 54 sc)

**Rnd 7:** [Sc in next st, dc in next st] around.

**Rnd 8:** [Dc in next st, sc in next st] around.

**Next rnds:** Rep rnds 7 and 8 alternately until Handbag measures 13 inches from beg. At end of last rnd, fasten off.

### Lace Panel

**Rnd 1:** With vanilla, ch 108, sl st in first ch to form ring being careful not to twist ch, working in back and bottom lps, ch 1, sc in first ch, [**picot** (see *Special Stitch*), sc in each of next 2 chs] around, sc in last ch, **join** (see *Pattern Notes*) in beg sc. (54 picots, 108 sc)





**Rnd 2:** Working in **front lps** (see *Stitch Guide*), sl st in first ch of beg ch-108, **ch 4** (see *Pattern Notes*), [sk next ch, dc in next ch, ch 1] around, join in 3rd ch of beg ch-4. (54 dc, 54 ch sps)

**Rnd 3:** Ch 1, sc in each of first 2 sts, [picot, sc in each of next 2 sts] around, picot, join in beg sc. Fasten off.

## Straps

**Rnd 1:** With pebble, ch 300, sl st in first ch to form ring being careful not to twist ch, ch 1, sl st in each ch around, do not join.

**Rnds 2–9:** Ch 1, sl st in each st around. At end of last rnd, fasten off.

## Drawstring

With pebble, ch 201, sl st in 2nd ch from hook and in each ch across. Fasten off.

## Assembly

Pin Straps from top edge on 1 side to top edge on other side of Handbag as shown in photo. Sew in place.

Weave Drawstring through rnd 2 of Lace.

Sew Lace to Handbag with Drawstring in front as shown in photo. **C!**

# PEONY GARLAND

CONTINUED FROM PAGE 44

2 sts, [(sl st, ch 3, dc, 2 tr, ch 2, hdc, ch 2, 4 tr, ch 2, hdc, ch 2, 2 tr, dc, ch 3, sl st) in next st, sl st in each of next 2 sts] around, join in beg sl st. Fasten off. (4 petals)

## Center

Join maize in st of rnd 1 on Base, ch 6, sl st, ch 6 in same st as joining sl st, (sl st, ch 6) twice in each st around, join in joining sl st. Fasten off.

## Back

**Rnd 1:** With lime, work slip ring, ch 1, 6 sc in ring, join in beg sc, close ring. (6 sc)

**Rnd 2:** Ch 1, 2 sc in each st around, join in beg sc. (12 sc)

**Rnd 3:** Ch 1, 2 sc in first st, sc in next st, [2 sc in next st, sc in next st] around, join in beg sc. (18 sc)

**Rnd 4:** Ch 1, 2 sc in first st, sc in each of next 2 sts, [2 sc in next st, sc in each of next 2 sts] around, join in beg sc. (24 sc)

## Button Loop

Ch 12, sl st in 8th ch from hook and in each of next 3 chs. Leaving 10-inch end, fasten off.

## Assembly

Place Back RS facing out on center back of Base. Using 10-inch end sew into place.

Sew button on opposite side from Button Loop.

## Leaf

### Make 3.

**Row 1:** With lime, make slip ring, ch 1, 9 sc in ring, close ring, turn, **do not join**. (9 sc)

**Row 2:** Ch 2, (2-dc cl—see *Special Stitches*, ch 2) in same st as beg ch-2 and in each st of

next 7 sts, **3-dc cl** (see *Special Stitches*) in last st, turn.

**Row 3:** Ch 2, (3-dc cl, ch 2, 3-dc cl) in each of next 2 ch-2 sps, ch 3, working over next ch-2 sp, sc in 3rd sc on row 1, ch 3, (3-dc cl, ch 2, 3-dc cl) in next ch-2 sp, ch 2, (3-dc cl, ch 2, 3-dc cl) in next ch-2 sp, ch 3, working over next ch-2 sp, sc in 7th sc of row 1, ch 3, (3-dc cl, ch 2, 3-dc cl) in next ch-2 sp, ch 2, 3-dc cl in next ch-2 sp, ch 2, holding back last lp of each st on hook, 2 dc in next ch-2 sp, dc in top of last 2-dc cl of row 2, yo, pull through 4 lps on hook, turn.

**Row 4:** Ch 2, 2-dc cl in next ch-2 sp, ch 1, 3-dc cl in next ch-2 sp, ch 1, **ch-2 picot** (see *Special Stitches*), ch 1, 2-dc cl in next ch-2 sp, ch 3, sc in top of next 3-dc cl on row below, ch 3, sl st in next sc, ch 3, sc in top of next 3-dc cl, ch 3, 3-dc cl in next ch-2 sp, ch 3, **4-dc cl** (see *Special Stitches*) in next ch-2 sp, ch-2 picot, ch 3, 3-dc cl in next ch-2 sp, ch 3, sc in top of next 3-dc

cl, ch 3, sl st in next sc, ch 3, sl st in top of next 3-dc cl, ch 3, 2-dc cl in next ch-2 sp, ch 1, 3-dc cl in next ch-2 sp, ch 1, ch-2 picot, ch 1, 2-dc cl in next ch-2 sp, ch 2, sl st in top of rnd 3 turning ch. Leaving 8-inch end, fasten off.

## Small Bud

### Make 2.

**Rnd 1:** With warm rose, work slip ring, ch 1, 4 sc in ring, join in beg sc, close ring. (4 sc)

**Rnd 2:** Ch 3, **4-tr cl** (see *Special Stitches*) in same st as beg ch-3, ch 1, [4-tr cl in next st, ch 1] around, join in top of first 4-tr cl. Fasten off.

## Large Bud

**Rnd 1:** With warm rose, work slip ring, ch 1, 4 sc in ring, join in beg sc, close ring. (4 sc)

**Rnd 2:** Working in back lps, (sl st, ch 2, dc, 2 tr, dc, ch 2, sl st) in each st around, join in first sl st.



**Rnd 3:** Working in front lps, ch 1, sl st in next front lp, ch 3, 4-tr cl in same st as beg ch-3, ch 1, [4-tr cl in next st, ch 1] around, join in top of first 4-tr cl. Fasten off.

### Calyx

#### Make 3.

**Rnd 1:** With lime, work slip ring, ch 1, 4 sc in ring, join in first sc, pull to close. (4 sc)

**Rnd 2:** Working in back lps, (sl st, ch 3, dc, 2-tr cl—see *Special Stitches*, ch-3 picot—see *Special Stitches*, dc, ch 3, sl st in each st around, join in beg sl st.

**Rnd 3:** Working in front lps, ch 1, (sl st, ch 3, 4-tr cl, ch 3, sl st) in first st, and in each st around, join in beg sl st. Leaving long end, fasten off.

### Stem

#### Make 3.

**Note:** Garland length can be adjusted by using more or fewer chains.

With lime and size H hook, ch 224, drop lp from hook, pull lp through center ring of 1 Leaf with size E hook, put lp back on H hook, sl st in **back bar of chain** (see illustration) of each ch across. Leaving 10-inch end, fasten off.

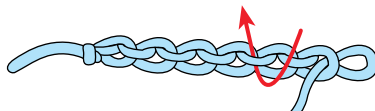

Back Bar of Chain

### Assembly

Using long end of Calyx, sew bottom of Small Bud in center of Calyx with small leaves next to Bud.

Using long end on Stem, sew Stem to center of Calyx on opposite side of Bud.

On Leaf end of Stem, using long end on Leaf, sew side of Leaf to Stem only going halfway up Leaf. Rep with each Stem.

Gently steam Peonies, Leaves and Buds with steamer or iron and shape them with your fingers. **C!**

## TOPIARY SCARF

CONTINUED FROM PAGE 49



ch 2, dc in next st, ch 2\*\*, sc in next st, rep from \* around, ending last rep at \*\*, join in beg sc.

**Rnd 5:** Sl st in each st across to first ch-5 sp, sl st in first 2 chs of ch-5, ch 1, (sc, ch 5, sc) in next ch, \*ch 2, sk next 3 sts, shell in next st, ch 2, sk next 3 sts\*\*, (sc, ch 5, sc) in next ch-5 sp, rep from \* around, ending last rep at \*\*, join in beg sc. Fasten off.

### Joined Motifs

#### Make 8.

**Rnds 1–4:** Rep rnds 1–4 of First Motif.

**Rnd 5 (joining):** Sl st in each st across to first ch-5 sp, sl st in first 2 chs of ch-5, ch 1, (sc, ch 2, sl st in adjacent ch-5 sp of last Motif made, ch 2, sc) in next ch, ch 2, sk next 3 sts, shell in next st, ch 2, sk next 3 sts, (sc, ch 2, sl st in adjacent ch-5 sp of last Motif made, ch 2, sc) in next ch-5 sp, \*ch 2, sk next 3 sts, shell in next st, ch 2, sk next 3 sts\*\*, (sc, ch 5, sc) in next ch-5 sp, rep from \* around, ending last rep at \*\*, join in beg sc. Fasten off.

### Edging

With RS facing, join with sc in first unworked ch-5 sp of last Motif so that you will be working across bottom edge, (2 sc, ch 3, 3 sc) in

same ch sp as joining sc, \*[ch 3, sc in center dc of next shell, ch 3, (3 sc, ch 3, 3 sc) in next ch-5 sp] 3 times, [ch 3, sc in center dc of next shell, ch 3, sc in joined ch sp on this Motif, ch 3, sc in joined ch sp on next Motif, ch 3, sc in center dc of next shell, ch 3\*, (3 sc, ch 3, 3 sc) in next ch-5 sp] across, ending in first ch-5 sp of last Motif, rep between \* once, join in beg sc. Fasten off. **C!**





# UPCYCLED-JEAN MESSENGER BAG

CONTINUED FROM PAGE 51



in next ch-3 sp, sk next sc, sc in each of next 2 sc, sk next sc] across to last 4 sc, sk next sc, sc in each of last 3 sc, turn.

**Row 4:** Ch 1, sc in first sc, sk next sc, ch 1, sc in next sc, \*ch 2, hdc in next cl, ch 2, dc in next cl, ch 5, sl st in 3rd ch from hook, ch 2, hdc in next cl, ch 2\*\*, sc in each of next 2 sc, rep from \* across, ending last rep at \*\*, sc in next sc, ch 1, sc in last sc. Fasten off.

Sew shoulder strap to both sides of Bag as shown in photo.

## Embroidery

Using blue embroidery thread for **lazy daisy stitch** (see illustration), green embroidery thread for **running stitch** (see illustration) and gold embroidery thread for **straight stitch** (see illustration), embroider flowers, stems and leaves according to diagram on 1 square of Flap as shown in photo. **C!**

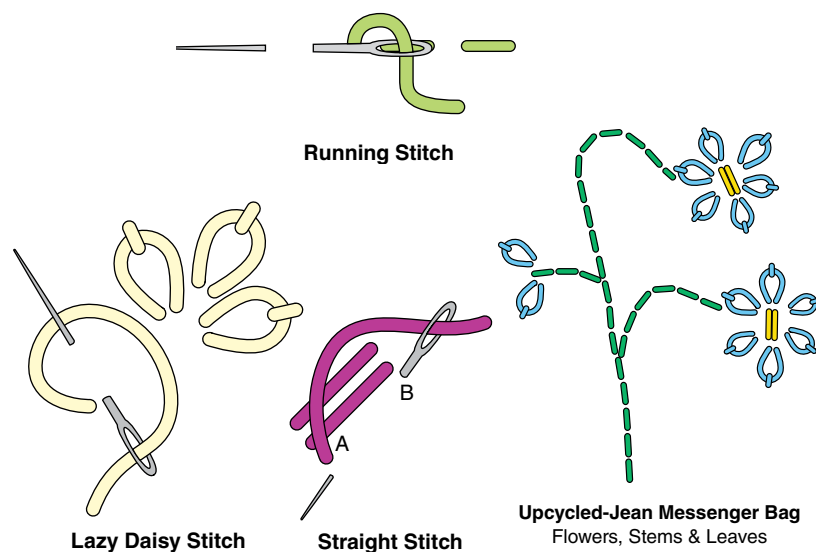

# DIAMOND ROSE DRESS

CONTINUED FROM PAGE 59

**Sizes Medium, Large & X-Large Only**

**Rows [6–9]:** Rep rows 2–5.

**Size Medium Only**

At end of last row, fasten off.

**Sizes Large & X-Large Only**

**Row [10]:** Rep row 2.

**Size Large Only**

At end of last row, fasten off.

**Size X-Large Only**

**Row [11]:** Rep row 3. Fasten off.

## 2nd Side Panel

Working on opposite side of Front Bodice, rep First Side Panel.

## Front Skirt

**Row 1:** With RS facing, working in ends of rows on First and 2nd Side Panels and across bottom edge of Front Bodice, join baby pink marl with sc in end of row on Side Panel, sc in each st and in end of each row across in multiples of 4 plus 3, turn.

**Row 2:** Ch 3 (see *Pattern Notes*), 2 dc in same st as beg ch-3, sk next st, sc in next st, [sk next st, **shell** (see *Special Stitch*) in next st, sk next st, sc in next st] across, turn.



**Row 3:** Ch 3, 2 dc in same st as beg ch-3, [sc in center dc of next shell, shell in next sc] across, ending with sc in turning ch, turn.

**Rows 4–16:** Rep row 3. At end of last row, fasten off.

### Front Top Section

**Row 1:** With RS facing, working in ends of rows across Side Panels and in sts, join aqua with sc in end of first row, sc in each row and in each st across, turn.

**Row 2:** Ch 1, sc in each st across, turn. Fasten off.

**Row 3:** Join baby pink marl with sc in first st, sc in each st across, turn.

### First Shoulder

**Row 4:** Ch 1, sc in each of first 9 [10, 12, 12] sts, leaving rem sts unworked, turn.

**Row 5:** Ch 1, sc in each st across. Fasten off.

### 2nd Shoulder

**Row 4:** Join baby pink marl with sc in first st on opposite side of row 3, sc in each of next 8 [9, 11, 11] sts, leaving rem sts unworked, turn.

**Row 5:** Ch 1, sc in each st across. Fasten off.

### Back Bodice

**Row 1 (RS):** Working from side to side with aqua, ch 53 [55, 55, 59], sc in 2nd ch from hook and in each ch across, turn.

**Row 2:** Ch 1, sc in each st across, changing color to white in last st, turn.

**Row 3:** Ch 1, sc in each st across, turn.

**Row 4:** Ch 1, sc in each st across, changing color to aqua in last st, turn.

**Row 5:** Ch 1, sc in each st across, turn.

**Row 6:** Ch 1, sc in each st across, changing color to white in last st, turn.

**Rows 7–51 [7–55, 7–57, 7–59]:** [Rep rows 3–6 consecutively] 12 [13, 13, 14] times, ending last rep with row 3 [3, 5, 3]. At end of last row, fasten off.

### Side Edging

**Row 52 [56, 58, 60]:** With RS of Back Bodice facing, working in ends of rows for bottom edge, join aqua with sc in first row, sc in end of each row across, turn.

**Rows 53–61 [57–65, 59–67, 61–69]:** Rep rows 2–10. At end of last row, fasten off.

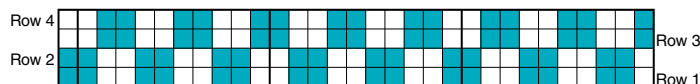
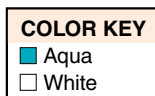

**Diamond Rose Dress**  
Front Bodice Chart B

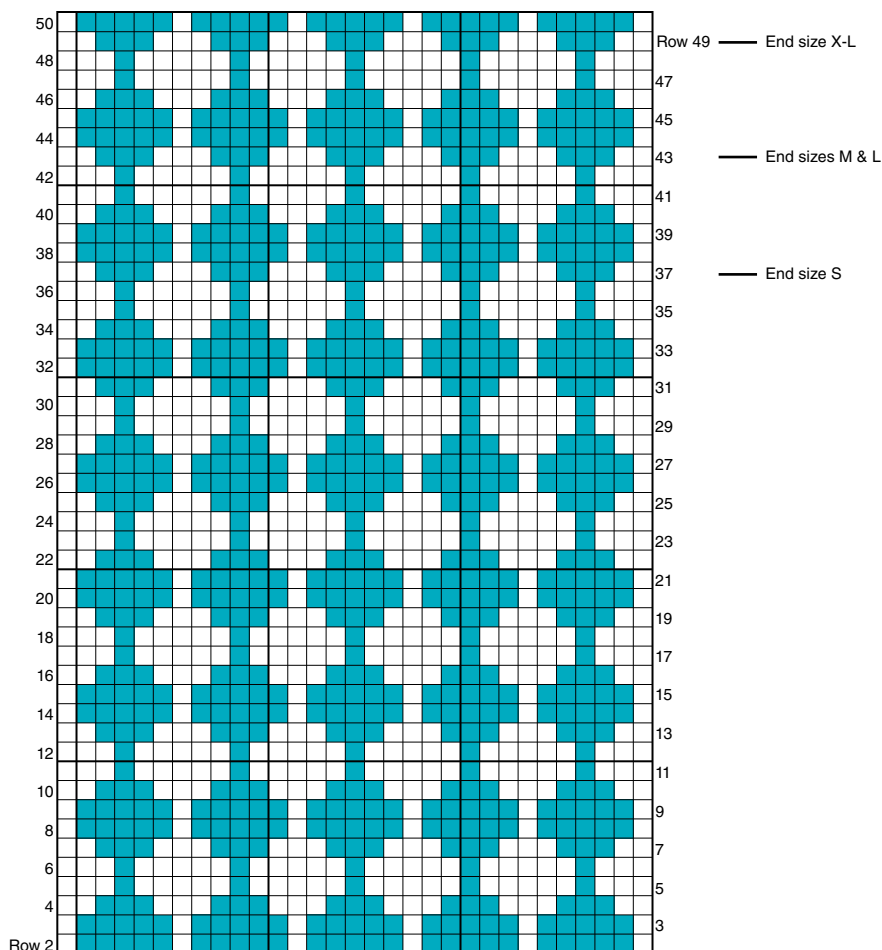

**Diamond Rose Dress**  
Front Bodice Chart A

### Back Skirt

**Row 1:** With RS facing, join baby pink marl with sc in first st, sc in each of next 3 sts, 2 sc in next st, sc in each st across, turn. (61 [65, 67, 69] sc)

### Sizes Small, Medium & X-Large Only

**Row 2:** Ch 3, 2 dc in same st as beg ch-3, sk next st, sc in next st, [sk next st, shell in next st, sk next st, sc in next st] across to last 2 sts, sk next st, 3 dc in last sc, turn.

**Row 3:** Ch 1, sc in first st, sk next 2 sts, [sc in center dc of next shell, shell in next sc] across, ending with last sc in turning ch, turn.

**Row 4:** Ch 3, 2 dc in same st as beg ch-3, sc in center dc of next shell, [shell in next sc, sc in next st] across to last 2 sc, 3 dc in last sc, turn.

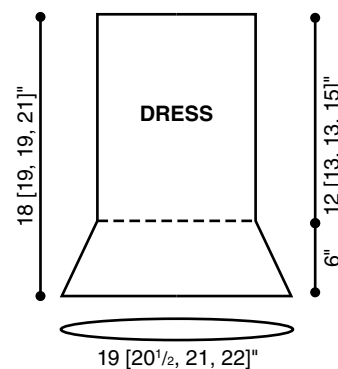



**Rows 5–16:** [Rep rows 3 and 4 alternately] 6 times. At end of last row, fasten off.

### Size Large Only

**Row [2]:** Ch 1, sc in each st across, turn.

**Row [3]:** Rep row 2 of Front Skirt.

**Row [4]:** Rep row 3 of Front Skirt.

**Rows [5–16]:** Rep row 4 of Front Skirt.

### Back Top Section

**Row 1:** Working in ends of rows at top edge of Back Bodice, with RS facing, join baby pink marl in first row, sc in each row across, turn.

**Row 2:** Ch 1, sc in each st across, turn.

### First Shoulder

**Row 3:** Ch 1, sc in each of first 9 [10, 12, 12] sts, leaving rem sts unworked, turn.

**Row 4:** Ch 1, sc in each st across. Fasten off.

### 2nd Shoulder

**Row 3:** Join baby pink marl with sc in first st on opposite side of row 3, sc in each of next 8 [9, 11, 11] sts, leaving rem sts unworked, turn.

**Row 4:** Ch 1, sc in each st across. Fasten off.

### Side Edging

With RS facing, working from Shoulder down to bottom of Skirt on Front, join baby pink

marl with sc in first st, evenly sp sc across to bottom. Fasten off.

Rep on rem side of Front.

Rep on both side edges of Back.

### Finishing

Sew shoulder seams.

Sew side edges leaving  $4\frac{1}{2}$  [ $4\frac{3}{4}$ ,  $4\frac{3}{4}$ , 5] inches open for armhole on each side.

### Neck Edging

Working around neck edge, join bay pink marl with sc in shoulder seam, evenly sp sc around, join in beg sc. Fasten off. **C!**

## COTTON CANDY HAT

CONTINUED FROM PAGE 61



### All Sizes

**Rnd 5 [6, 7]:** Ch 1, sc in each st around, join in beg sc.

### Body

**Rnd 6 [7, 8]:** Ch 3, sk next 1 [0, 2] st(s), [3 dc in next st, sk next 2 sts] around, join in 3rd ch of beg ch-3.

**Rnd 7 [8, 9]:** Ch 3, **cross-st** (see *Special Stitches*) around, join in 3rd ch of beg ch-3.

**Rnd 8 [9, 10]:** Ch 5 (see *Pattern Notes*), [cl (see *Special Stitches*), ch 2] around, join in 3rd ch of beg ch-5.

**Rnd 9 [10, 11]:** Ch 5, [sk next ch sp, dc in next ch sp, ch 1, working behind last dc made, dc in sk ch sp] around, join in 3rd ch of beg ch-5.

**Rnd 10 [11, 12]:** Ch 5, 3 dc in each ch-1 sp around, join in 3rd ch of beg ch-5.

**Rnd 11 [12, 13]:** Rep rnd 7 [8, 9].

**Rnd 12 [13, 14]:** Rep rnd 8 [9, 10].

**Rnd 13 [14, 15]:** Ch 1, sc in each st around with 2 sc in each ch sp, join in beg sc.

### Brim

**Rnd 14 [15, 16]:** Ch 1, sc in each of first 4 [3, 2] sts, 2 sc in next st, [sc in each of next 2 sts, 2 sc in next st] around, join in beg sc. (73 [85, 96] sc)

**Rnd 15 [16, 17]:** Ch 1, sc in each st around, join in beg sc.

**Rnd 16 [17, 18]:** Ch 1, sc in each of first 0 [0, 3] st(s), 2 sc in next st, [sc in each of next 3 sts, 2 sc in next st] around, join in beg sc. (92 [107, 120] sc)

**Rnds 17 & 18 [18 & 19, 19 & 20]:** Ch 1, sc in each st around, join in beg sc.

**Rnd 19 [20, 21]:** Ch 1, sc in each of first 1 [2, 1] st(s), 2 sc in next st, [sc in next st, 2 sc in next st] around, join in beg sc. (138 [161, 180] sc)

**Rnd 20 [21, 22]:** Ch 1, sc in each st around, join in beg sc.

**Rnd 21 [22, 23]:** Working from left to right, ch 1, **reverse sc** (see *Stitch Guide*) in each st around, join in beg reverse sc. Fasten off. **C!**

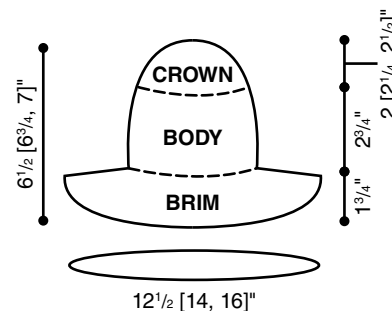

### Size Large Only

**Rnd [6]:** Ch 3, dc in each of next 6 sts, 2 dc in next st, [dc in each of next 7 sts, 2 dc in next st] around, join in 3rd ch of beg ch-3. ([72] dc)

## PRETTY POSY TEA COZY

CONTINUED FROM PAGE 65

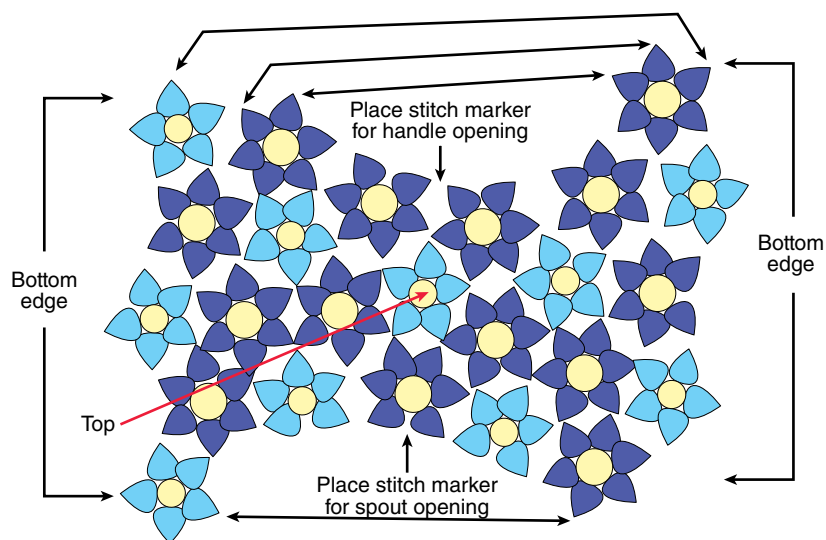

Pretty Posy Tea Cozy  
Diagram B

in next st and 4th petal of previous Purple Flower, linked petal in next st and next petal of Blue Flower, petal in each of last 2 sts, join in beg sl st. Fasten off.

**5.** Work Purple Flower, stopping after first petal, linked petal in next st and in tip of 5th petal of previous Purple flower, linked petal in next st and 4th petal of previous Purple Flower, linked petal in next st and in first petal of Blue Flower, linked petal in next st and 2nd petal of first Purple Flower, petal in

last st, join in beg sl st. Fasten off.

**6.** Continue making and linking Flowers according to Diagram B. Place st markers at openings for spout and handle.

### Bottom Edge

Join soft violet with sc in st at tip of free Blue Flower petal, \*ch 1, **4-dc cl** (see *Special Stitches*) in tip of next Blue Flower petal, ch 2, in tip of next Purple Flower petal work [yo, insert hook in st, yo, pull up lp, yo, pull

through 2 lps on hook] 4 times (5 lps on hook), in tip of next Purple Flower petal, [yo, insert hook in st, yo, pull up lp, yo, pull through 2 lps on hook] 4 times, yo, pull through all 9 lps on hook, ch 2, 4-dc cl in tip of next Blue Flower petal, ch 1\*\*, sc in next st, rep from \* 4 times starting with sc in tip of next free Blue Flower petal, ending last rep at \*\*, join in beg sc, Fasten off. **C!**

## CHEVRON STRIPES PILLOW

CONTINUED FROM PAGE 66

**Front post treble crochet (fptr):** Holding last lp of st on hook, fptr around st as indicated in instructions.

**Chevron:** Fptr around st 3 sts to left and 2 rows below, knit st in each of next 3 sts, fptr around same st as last fptr. Each fptr counts as a st, so entire chevron is 5 sts wide and 3 rows tall.

### PILLOW

#### Front

**Row 1:** With celadon and afghan hook, ch 59,

**A.** pull up lp in each ch across (59 lps on hook);

**B.** work lps off hook (see *Special Stitches*).

#### Row 2:

**A.** Knit st (see *Special Stitches*) in each st across;

**B.** work lps off hook.

#### Row 3:

**A.** Knit st in each of first 4 sts, [chevron (see *Special Stitches*), knit st in each of next 4 sts] across;

**B.** work lps off hook.

#### Row 4:

**A.** Knit st across;





B. work lps off hook.

**Row 5:**

A. Knit st in each of first 4 sts, [chevron, knit st in each of next 4 sts] across;

B. work lps off hook.

**Row 6:**

A. Knit st across, changing colors;

B. work lps off hook.

**Rows 7–52:** Rep rows 3–6 consecutively for each color in following sequence:

mauve glow

antique

willow

bitter rose

bark

antique

mauve glow

celadon

sundrift

At end of last row, fasten off.

**Back**

**Row 1:** With celadon and afghan hook, ch 59,

A. pull up lp in each ch across (59 lps on hook);

B. work lps off hook.

**Row 2:**

A. Knit st in each st across;

B. work lps off hook.

**Rows 3–59:** Rep row 2. At end of last row, **do not fasten off**.

**Assembly**

Place Front and Back with WS tog; working through both thicknesses with size H crochet hook ch 1, sc in end of each row and in each st around, stuffing with fiberfill before closing; **join** (see *Pattern Notes*) in beg sc. Fasten off. **C!**

# SPRING BUDS THROW

CONTINUED FROM PAGE 73



lps, ch 1, sc in next st, \*[sc dec in next 2 sts] twice, sc in each of next 3 sts, 2 sc in each of next 2 sts, sc in 2nd ch of next ch-4, 2 sc in each of next 2 sts, sc in each of next 3 sts, [sc dec in next 2 sts] twice\*\*, sc in 2nd ch of next ch-4, rep from \* across, ending last rep at \*\*, sc in 2nd ch of next ch-2, sc in last st, turn.

**Row 16:** Rep row 11, working last sl st in beg ch-1 of previous row, turn.

**Row 17:** Rep row 12, except **do not turn**. Fasten off.

**Row 18:** Join in first sc, ch 4, sm dec, \*ch 3, tr in same st as 2nd leg of last dec\*\*, rep from \* across, ending last rep at \*\*, sm dec, tr in last st, turn.

**Row 19:** Rep row 9.

**Row 20:** Rep row 10, except **do not turn**. Fasten off.

**Row 21:** Join in first sc, ch 3, \*pc in next st, ch 1, sk next st, dc dec in next 3 sts, ch 1, sk next st, [pc in next st, ch 2, dc dec in next 3 sts, ch 2] twice\*\*, [pc in next st, ch 1, sk next st, dc dec in next 3 sts, ch 1, sk next st] twice, rep from \* across, ending last rep at \*\*, pc in next st, ch 2, dc dec in next 3 sts, ch 2, pc in next st, dc in last st, turn.

**Rows 22–25:** Rep rows 3–6.

**Next rows:** [Rep rows 2–25 consecutively] 3 times.

**Last row:** Rep row 7.

**Top Edging**

RS facing, ch 4, work sm dec, ch 3, tr in same st as 2nd leg of last dec made, med dec, \*[ch

4, tr in same st as 2nd leg of last dec made, work med dec] twice\*\*, [ch 3, tr in same st as 2nd leg of last dec made, work med dec] twice, rep from \* across, ending last rep at \*\* 4 sts from end, ch 3, tr in same st as 2nd leg of last dec made, work sm dec, tr in last st. Fasten off.

**Bottom Edging**

Working in starting ch on opposite side of row 1, with RS facing, join in first ch, ch 4, sm dec, [ch 3, tr in same st as 2nd leg of last dec made, work med dec] 3 times, \*[ch 4, tr in same st as 2nd leg of last dec made, work med dec] twice, [ch 3, tr in same st as 2nd leg of last dec made, work med dec] twice, rep from \* across to last 4 sts from end, ch 3, tr in same st as 2nd leg of last dec made, med dec, tr in last st. Fasten off.

**Fringe**

Cut 8 strands each 16 inches long. Holding all strands tog, fold in half, pull fold through, pull ends through fold. Pull to tighten.

Working across each end of Throw, Fringe in each ch-3 and ch-4 sp across and in each corner on top and bottom edges. **C!**

## BUYER'S GUIDE

Due to the ever-changing nature of the yarn and craft industry, it may be impossible to find the exact yarn and craft products used in the designs shown in this publication. *Crochet!* magazine makes every effort to provide an accurate and complete Buyer's Guide when possible and cannot be responsible for the discontinuance of products by companies after production of this publication. Similar products may be found via the Internet or by visiting your local yarn and craft stores.

### BERNAT YARNS

Distributed by  
Yarnspirations.com  
(888) 368-8401  
www.yarnspirations.com

### BERROCO INC.

(401) 769-1212  
www.berroco.com

### CARON YARNS

Distributed by  
Yarnspirations.com  
(888) 368-8401  
www.yarnspirations.com

### CASCADE YARNS

www.cascadeyarns.com

### CLASSIC ELITE

(800) 343-0308  
www.classicelityarns.com

### COATS & CLARK

(Aunt Lydia's)  
(800) 648-1479

www.coatsandclark.com

### DARICE

(866) 432-7423  
www.darice.com

### LION BRAND YARNS

(800) 258-YARN (9276)  
www.lionbrand.com

### OMEGA YARNS

Distributed by Creative  
Yarn Source  
(614) 205-3210  
www.creativeyarnsource.com

### PREMIER YARNS

(Deborah Norville)  
(888) 458-3588  
www.premieryarns.com

### PRISM YARNS

www.prismyarn.com

### PLYMOUTH YARN

(215) 788-0459

www.plymouthyarn.com

### SCHACHENMAYR

(800) 445-9276  
us.schachenmayr.com

### SUNRISE YARNS

(Diaketo Yarns)  
(310) 644-0102  
www.sunriseyarns.com

### TAMM YARNS

Distributed by Creative  
Yarn Source  
(614) 205-3210  
www.creativeyarnsource.com

### UNIVERSAL YARN INC.

(Nazli Gelin)  
(877) UNIYARN (864-9276)  
www.universalyarn.com

### YARNDEX

(Araucania)  
www.yarnindex.com

## Skill Levels

### 1 2 3 4 5 6 BEGINNER

Projects for first-time crocheters using basic stitches, with little or no shaping.

### 1 2 3 4 5 6 CONFIDENT BEGINNER

Projects for new crocheters who are comfortable with the beginner basic stitches and are ready to combine them into short pattern sequences. Skills include simple increasing, decreasing and minimal color changes.

### 1 2 3 4 5 6 EASY

Projects using basic stitches, repetitive stitch patterns, simple color changes and easy shaping and finishing. Simple in-the-round projects, such as coasters, hot mats, flowers, hats, neck warmers and cowls fall within this skill category, as well as the ability to read simple stitch charts and keys.

### 1 2 3 4 5 6 INTERMEDIATE

Projects that incorporate a wide variety of stitch techniques beyond the basics, such as shells, fans, popcorns, clusters, post stitches, basic cables, lace, simple intarsia, shaping and finishing. The crocheter has the ability to read more advanced stitch pattern charts, such as lace and cable charts.

### 1 2 3 4 5 6 MODERATELY CHALLENGING







Projects that utilize a wide variety of stitches and techniques such as those noted above, as well as more detailed colorwork, shaping, construction and finishing.

### 1 2 3 4 5 6 CHALLENGING

Projects that require a more intuitive understanding of a pattern or chart and that also include advanced stitches and techniques, as well as more intricate methods such as intarsia, cables, lace, stranded colorwork with numerous color changes and advanced shaping and construction techniques.

## STANDARD YARN WEIGHT SYSTEM

Categories of yarn, gauge ranges, and recommended hook sizes.

Yarn Weight Symbol & Category Names	 LACE	 SUPER FINE	 FINE	 LIGHT	 MEDIUM	 BULKY	 SUPER BULKY
Type of Yarns in Category	Lace, Size 10 Crochet Thread	Sock, Fingering, Baby	Sport, Baby	DK, Light Worsted	Worsted, Afghan, Aran	Chunky, Craft, Rug	Super Chunky, Roving
Crochet Gauge* Ranges in Single Crochet to 4 inches	32–42 sts	21–32 sts	16–20 sts	12–17 sts	11–14 sts	8–11 sts	5–9 sts
Recommended Hook in Metric Size Range	1.50mm–2.25mm	2.25–3.5mm	3.5–4.5mm	4.5–5.5mm	5.5–6.5mm	6.5–9mm	9mm and larger
Recommended Hook—U.S. Size Range	B1–8	B1–E4	E4–7	7–I9	I9–K10½	K10½–M <sup>B</sup>	M/N13 and larger

\*Guidelines only: The above reflect the most commonly used gauges and hook sizes for specific yarn categories.



# STITCH GUIDE

FOR MORE COMPLETE INFORMATION,  
VISIT [ANNIESCATALOG.COM/STITCHGUIDE](http://ANNIESCATALOG.COM/STITCHGUIDE)

## STITCH ABBREVIATIONS

beg	.....begin/begins/beginning
bpdc	.....back post double crochet
bpsc	.....back post single crochet
bptr	.....back post treble crochet
CC	.....contrasting color
ch(s)	.....chain(s)
ch-	.....refers to chain or space previously made (i.e., ch-1 space)
ch sp(s)	.....chain space(s)
cl(s)	.....cluster(s)
cm	.....centimeter(s)
dc	.....double crochet (singular/plural)
dc dec	.....double crochet 2 or more stitches together, as indicated
dec	.....decrease/decreases/decreasing
dtr	.....double treble crochet
ext	.....extended
fpdc	.....front post double crochet
fpsc	.....front post single crochet
fptr	.....front post treble crochet
g	.....gram(s)
hdc	.....half double crochet
hdc dec	.....half double crochet 2 or more stitches together, as indicated
inc	.....increase/increases/increasing
lp(s)	.....loop(s)
MC	.....main color
mm	.....millimeter(s)
oz	.....ounce(s)
pc	.....popcorn(s)
rem	.....remain/remains/remaining
rep(s)	.....repeat(s)
rnd(s)	.....round(s)
RS	.....right side
sc	.....single crochet (singular/plural)
sc dec	.....single crochet 2 or more stitches together, as indicated
sk	.....skip/skipped/skipping
sl st(s)	.....slip stitch(es)
sp(s)	.....space(s)/spaced
st(s)	.....stitch(es)
tog	.....together
tr	.....treble crochet
trtr	.....triple treble
WS	.....wrong side
yd(s)	.....yard(s)
yo	.....yarn over

## YARN CONVERSION

OUNCES TO GRAMS	GRAMS TO OUNCES
1.....28.4	25..... $\frac{7}{8}$
2.....56.7	40..... $1\frac{1}{2}$
3.....85.0	50..... $1\frac{3}{4}$
4.....113.4	100..... $3\frac{1}{2}$

## UNITED STATES

sl st (slip stitch)	=	sc (single crochet)
sc (single crochet)	=	dc (double crochet)
hdc (half double crochet)	=	htr (half treble crochet)
dc (double crochet)	=	tr (treble crochet)
tr (treble crochet)	=	dtr (double treble crochet)
dtr (double treble crochet)	=	ttr (triple treble crochet)
skip	=	miss

## UNITED KINGDOM

sc (single crochet)	=	sc (single crochet)
dc (double crochet)	=	dc (double crochet)
htr (half treble crochet)	=	htr (half treble crochet)
tr (treble crochet)	=	tr (treble crochet)
dtr (double treble crochet)	=	dtr (double treble crochet)
ttr (triple treble crochet)	=	ttr (triple treble crochet)
miss	=	miss

**Single crochet decrease (sc dec):**  
(Insert hook, yo, draw lp through) in each of the sts indicated, yo, draw through all lps on hook.

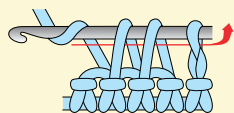

Example of 2-sc dec

**Half double crochet decrease (hdc dec):**  
(Yo, insert hook, yo, draw lp through) in each of the sts indicated, yo, draw through all lps on hook.

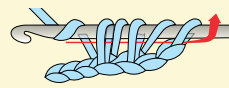

Example of 2-hdc dec

**Double crochet decrease (dc dec):** (Yo, insert hook, yo, draw lp through, yo, draw through 2 lps on hook) in each of the sts indicated, yo, draw through all lps on hook.

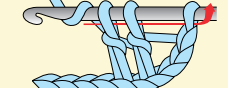

Example of 2-dc dec

**Treble crochet decrease (tr dec):** Holding back last lp of each st, tr in each of the sts indicated, yo, pull through all lps on hook.

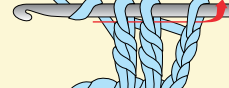

Example of 2-tr dec

**Reverse single crochet (reverse sc):** Ch 1, sk first st, working from left to right, insert hook in next st from front to back, draw up lp on hook, yo and draw through both lps on hook.

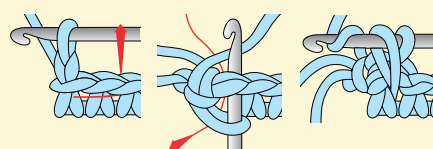

**Chain (ch):** Yo, pull through lp on hook.

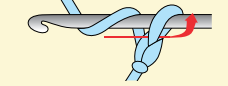

**Single crochet (sc):** Insert hook in st, yo, pull through st, yo, pull through both lps on hook.

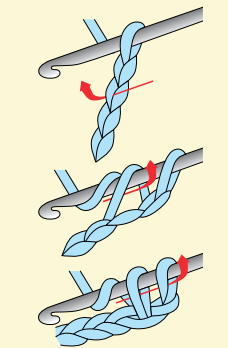

**Double crochet (dc):** Yo, insert hook in st, yo, pull through st, [yo, pull through 2 lps] twice.

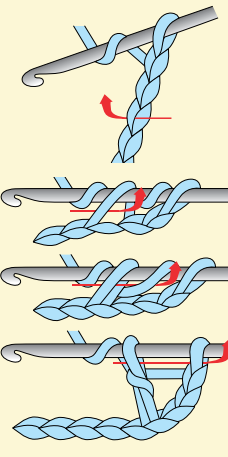

**Front loop (front lp) Back loop (back lp)**

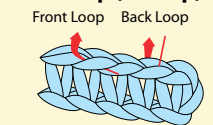

**Front post stitch (fp): Back post stitch (bp):** When working post st, insert hook from right to left around post of st on previous row.

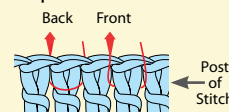

**Half double crochet (hdc):** Yo, insert hook in st, yo, pull through st, yo, pull through all 3 lps on hook.

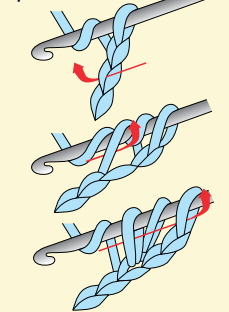

**Double treble crochet (dtr):** Yo 3 times, insert hook in st, yo, pull through st, [yo, pull through 2 lps] 4 times.

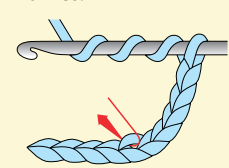

**Slip stitch (sl st):** Insert hook in st, pull through both lps on hook.

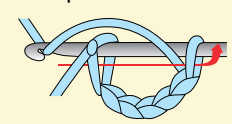

**Chain color change (ch color change)**

Yo with new color, draw through last lp on hook.

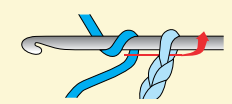

**Double crochet color change (dc color change)**

Drop first color, yo with new color, draw through last 2 lps of st.

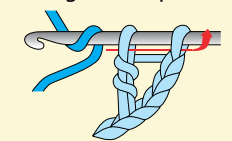

**Treble crochet (tr):** Yo twice, insert hook in st, yo, pull through st, [yo, pull through 2 lps] 3 times.

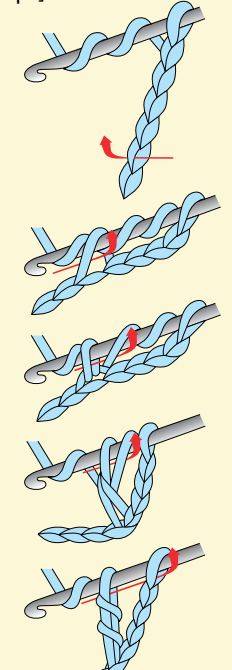

## CROCHET! AT A GLANCE



**10** Soccer Star



**14** Silver Beaded Bangle



**16** Chain-Link Shawl

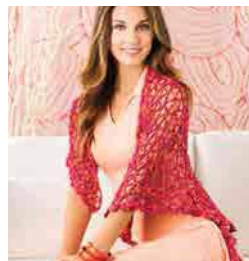

**21** Delta Lace Shawl



**22** Uptown Chic Cardigan



**25** Alani Sweater



**28** Peekaboo-Back Tunic



**31** Easy Textured Vest



**33** Georgianna Jacket



**42** Bows & Lace Handbag



**36** Limehouse Garden Top



**39** Enjoy the Breeze Tee



**40** Ascot Scarf



**33** Georgianna Jacket



**53** Lavender Lace Scarf



**44** Peony Garland



**47** Dahlia Brooch



**48** Topiary Scarf



**50** Upcycled-Jean Messenger Bag



**53** Lavender Lace Scarf



**54** Gillian Poncho



**59** Diamond Rose Dress



**61** Cotton Candy Hat



**62** Table on the Green Runner



**64** Pretty Posy Tea Cozy



**66** Chevron Stripes Pillow



**59** Diamond Rose Dress



**68** Boxed Flower Coverlet



**62** Table on the Green Runner



**73** Spring Buds Throw



## SUMMER 2014 PREVIEWS

Available April 8, 2014

### CANDIDA CARDIGAN

A sweet, lacy bottom section dresses up the simple, solid-stitch yoke and sleeves in this light and fresh spring sweater.



### ON THE BOARDWALK

Make a bold fashion statement in your summer wardrobe with this vibrant, multicolored tote created with squares using a variety of textured stitch patterns.

### FREESIA THROW

This elegant throw combines beautiful drape and lacy sophistication in one easy pattern that's worked in simple stitches and join-as-you-go motifs.





# 50 Tunisian STITCHES

+4 Great  
DESIGNS

Made using  
*premier*<sup>®</sup>  
YARNS

Deborah Norville  
Everyday<sup>™</sup>

871390  
\$12.95



Keycode CRAZAC

Order today at [AnniesCatalog.com](http://AnniesCatalog.com)





**Omega Yarns the Best  
for Handknitting and  
Crochet.**



Available at  
*Annie's*  
AnniesCatalog.com

**With Omega yarns you will make wonderful handcrafts.  
We produce the best threads for crochet in a great variety  
of colors and sizes.**



**OMEGA Distribuidora de Hilos, S.A. de C.V.** Callejón San Antonio Abad No.23, 06820,  
México, D.F. Ph:011 52 55 55228660 to 64 Fax: 011 52 55 55226347  
e-mail: [orden@hilosomega.com.mx](mailto:orden@hilosomega.com.mx) [omegamexico@hotmail.com](mailto:omegamexico@hotmail.com) [www.hilosomega.com.mx](http://www.hilosomega.com.mx)  
[mona@creativeyarnsource.com](mailto:mona@creativeyarnsource.com) [www.creativeyarnsource.com](http://www.creativeyarnsource.com)